

Littell Families of America, Inc.

A non-profit Family Association

Littell Families of America evolved from several informal picnics during the 1960s and was formally incorporated as a non—profit family association in the State of Indiana in 1972.

Your officers and Board of Directors are:

Officers

Frederick Moore Littell
Chairman of the Board
190 Appletree Road
Winnetka, Illinois 60093

Noble Kieth Littell
President and Historian
1219 Kat-Ca-Lani Avenue
Sebring, Florida 33870

Edmund Richard Littell
Secretary
C/O Strato-Vacuum
4619 West Roscoe
Chicago, Illinois 60641

William Adams Littell Jr
Treasurer
705 Blueridge Drive
Medford, New York 11763

Edmund Munger "Ted" Littell
Managing Editor, Littell's Living Age
587-90 East 8th Street
Holland, Michigan 49423

Board Members

Harold William Littell
183 Fairway Drive
Akron, Ohio 44313

Gladys Littell Boyer
Casa Juanita, Apt 311
9832 N.E. 120th Place
Kirkland, Wash. 98033

Jack Littell Nowling
101 Lotus Lane
Vincennes, Indiana 47591

Linda Sue Littell
Rainbow Village # 328
11911 — 66th St.,
North Largo, Florida 33643

Lucile Littell Longo
P. O. Box 5
Temple, New Hampshire 03084

Max Littell
P. O. Box 1881
Roswell, New Mexico 88201

Joyce Littell Hamilton
26642 South New Town Drive
Sun Lakes, Arizona 85224

Annual Dues - \$7.50
Five-Year Certificate Membership - \$35

Life Membership - \$150

[Next Section](#)

THANKS & HELP

The efforts of so many members to gather and forward family vital statistics for the permanent records of Littell Families of America, and for use in Littell's Living Age are appreciated. Thanks for your contributions through the years.

Now, Help. Let other members know what is going on in your family and at the same time record the facts for future generations. Fifty years into the future your grand child will discover what you have written about him or her in their youth and say, "Gee, Grandma was really proud of me when I was a kid." Send your data to the association historian, Box 1019, Sebring, FL 33871

This issue contains a variety of articles as well as vital statistics. Examine your family and send us the news of your family, magazine or county history articles, and all that good stuff that should be recorded for posterity.

Let us know what members of your family are serving in the military services, perhaps a little more than just the bare facts, how about a story about their military service, past and present?

[Previous Section](#)

[Next Section](#)

ANNUAL MEETING AND FAMILY REUNION

The 1990 annual meeting of Littell Families of America and the Littell family reunion was held Saturday, July 7th at the Littell Horse Farm near Aliquippa, Pennsylvania. Irene Littell, along with Bill and Gloria Littell were hosts to the family organization.

At least 11 states were represented among the more than 60 persons in attendance, including, New York, Illinois, Indiana, Arizona, New Mexico, Delaware, Ohio, Washington, Florida, New Hampshire, and Pennsylvania. Littell ancestral lines of James of Ireland; Job of New Jersey and Uniontown, Pennsylvania; Joseph of England; John-Anthony and John-Samuel of New Jersey; Benjamin of Vermont and Cincinnati, Ohio; William of West Virginia; and Jonah of New Jersey and North Carolina, were all represented.

A catered buffet was provided by our host and hostesses and a business meeting was held, followed by an afternoon of good fellowship and conversation.

Business Meeting

The business meeting was called to order by the association president, Fred M. Littell.

The following members were elected to the board of directors: Harold W. Littell, Gladys Littell Boyer, Jack Littell Nowling, Linda Littell, Lucile Littell Longo, flax Littell, and Joyce Littell Hamilton. Continuing members are Edmund Munger Littell, managing editor of Littells Living Age; Fred Moore Littell, who was promoted from president to chairman of the Board; William Adams Littell, Jr., treasurer.

Noble Kieth Littell asked to be relieved of his position of secretary, a post he has held since the inception of the formal organization 19 years ago. He did agree to accept the office of president and historian and Edmund Richard Littell, a board member for the past four years, agreed to assume the duties of secretary.

The ever-present question of a repository for the vast multitude of data accumulated on the various Littell lines of descent was discussed. It was proposed that a sum of money be accumulated, that a public library be approached to accept our gift and accomodate the Littell family data and keep it available for future researchers into the background of the Littell families. The fund was immediately generated by a \$50.00 gift from David W. Littell and another \$50.00 from Mr. & Mrs. Julian P. Winslow. It was decided to encourage further donations dedicated to this Library fund. Members may send their checks or money orders, in any amount, to our new secretary, Edmund R. Littell, c/o Strato-Vacuum, 4619 West Roscoe, Chicago, IL 60641. He is also ready to accept your payments of dues, \$7.50 for one year or \$35.00 for a five—year membership.

Harold and Marjorie Littell of Akron, Ohio agreed to host the 1991 annual meeting and reunion. It was decided to hold the meeting on Saturday, August 10, 1991 in Akron, Ohio. Mark calendar NOW! Additional information will be mailed to the membership in the spring of 1991, but should any member need to get in touch with Harold his address is 183 Fairway Drive, Akron, OH 44313.

It was an extremely enjoyable afternoon and those who were present just wish that more of you could have been present and it is hoped that can be present with us next year.

Amateur photographers took several photos of those present gathered on the hillside behind Irene's home at the horse farm. The picture below has come into our possession but rather than attempt to identify by row we will set forth the names of those who signed the register and let each of you pick out the individuals.



A FABULOUS GROUP, 1990, ALIQUIPPA, PA

Guest Register Names

Those who signed the guest register at the July 7, 1990 family gathering at the Littell Horse Farm, near Aliquippa, Pennsylvania were our host and hostesses, William A. and Gloria Littell of Medford, NY and Irene C. Littell of Aliquippa and the following guests:

Mr. & Mrs. J. H. Dempsey, and Mary Jane Dodd Dempsey of Baden, PA; Fred M. Littell, Edmund H. and Patricia Littell, Michael Littell, and Steven Littell of Winnetka, IL; Joyce Littell Hamilton of Sun Lakes, AZ; Frank and Lucile Littell Longo of Temple, NH; Mr. & Mrs. Jack Littell Nowling of Vincennes, IN; Mr. & Mrs. Joseph E. Littell and Martha H. Barr of Pittsburgh, PA; Mr. & Mrs. Julian D. Winslow of Wilmington, DE; Art and Wanda waters of Corapolis, PA; Doloris and Frank Comiskey of Cleveland, OH; David and Sharon Delobel, Mr. & Mrs. Greg Rager, Stacey Hager, Norman and Gladys Littell, Florence and Jerry Gray of Aliquippa, PA; Harold W. and Marjorie A. Littell, David W. Littell and Mary Hamilton of Akron, OH; Jo Ann Jackson of York, PA; Ella Jean Littell Sloppy and Adina Dwornik of Clinton, PA; Jack and Bonnie Littell of Midland, PA; Jim and Carolee Litteli and W. Glenn Caughey of Beaver Falls, PA; Charles Wagner of Beaver, PA; Ruth S. Williams and Colleen Edmiston of Ruskin, FL; Phyllis Schell of Ambridge, PA; Helen Moser and Phyllis Dexter of Floyd Knobs, IN; Max Littell of Hoswell, NM; Ralph Allen, Lois Allen, and Ro Allen of Lockport, NY; Eleanor Littell Youngblood of New Albany, IN; Linda Littell of Largo, FL; Noble K. Littell of Sebring, FL; and, of course, Gladys Littell Boyer of Kirkland, WA.

There were a few whose name we neglected to get on the register, if you would please drop us a note that you were present we will be able to correct our records accordingly.

As a supplement to the article on Eberilla Belle Harris, page 4 of the 1989 issue. Contributed by Eurilla Marie Mayerle.

"Rilla" Harris and Thomas Dooling were the first couple married in St. Patrick's Catholic Church in Alton, Illinois, May 6, 1884.

(Eberilla Belle Harris - Thomas Harris — Rebecca Littell — William Littell of West Virginia.)

[Previous Section](#)

[Next Section](#)

LITTLE MARRIAGES OF THE EARLY 1800s

(submitted by Helen Little Dolenc of Palmer, Alaska)

Little, Mary — Andrew ELDER, 5 Apr 1825, Rush Co, Ind.
Daniel - Nancy CLOUD, 28 Dec 1852, Grant Co, Ind.
John - ENDSLEY, 30 Dec 1853, Grant Co, Ind.
Jacob - Sarah ADAMS, 29 May 1823, Wayne Co, Ind.
James - Susanna SEANY, 20 Oct 1814, Wayne Co, Ind.
Joseph - Anne BEDWELL, 7 Oct 1813, Wayne Co, Ind.
John - Barbary PORTER, 10 Sep 1814, Wayne Ca, Ind.

?

Could this last marriage possibly have any connection to the story set forth elsewhere in this issue about the family of Porter Littell of Ohio? Wayne County, Indiana is contiguous to the state of Ohio and Mt. Victory is less than 100 miles from Richmond the county seat of Wayne County. The spelling Little or Littell was frequently interchanged in early records.

FLOYD COUNTY, INDIANA MARRIAGES (From index of marriages, 1845-1920, by WPA)

LITTELL, Albert A. --- Ella L. Todd, 8 Dec 1892
LITTELL, Earl C. --- Alice Snyder, 8 Sep 1910
b. 9 Jan 1888
LITTELL, Emma A. --- D. H. McMullen, 19 Sep 1867
LITTELL, Hiram R. --- Martha McCord, 23 Mar 1857
LITTELL, Hugh P. --- Maud Clark, 12 Sep 1892
LITTELL, Marguerite --- Merritt Norris, 16 Feb 1897
LITTELL, Marry E. --- R. C. Johantgen, 21 Sep 1918
b. 20 March 1896
LITTELL, Orlando --- Tillie Duncan, 21 Jan 1875
LITTELL, Sarah E. --- Sam McNeff, 20 Jul 1856

OHIO CENSUS INDEX — 1850

LITTELL, Archibald, page 449, Belmont County
LITTELL, Mary, page 438, Butler County
LITTELL, N. S., page 11, Carroll County
LITTELL, Prucilla, page 45, Wayne County
LITTELL, Samuel, page 44, Wayne County
LITTELL, William F., page 301, Columbiana County
LITTELL, William N., page 595, Hamilton County

[Previous Section](#)

[More LLAs](#)

The Dawes Mansion

[An excerpt from an article, "**This Old Landmark**" by William Recktenwald appearing in the Chicago Tribune Magazine, December 17, 1989. Used by permission, Contributed by Fred N. Littell. Charles Gates Dawes, vice president of the United States, 1925 - 1929 was a descendant of John Littell of Elizabeth, New Jersey. His Littell lineage is as follows: Mary Bemen Gates — Betsey Shipman — Joanna Bartlett — Betsey Corey — Betsey Littell — Absalom Littell, Sr — Anthony — John]

Charles Gates Dawes and Evanston were born at approximately the same time but not in the same place.

The lawyer, banker, diplomat, soldier and musician, who served as comptroller of the currency for President William McKinley and as vice president under Calvin Coolidge, was born Aug. 27, 1865, in Marietta, Ohio. Evanston, the Chicago suburb, was incorporated as a town on Dec. 29, 1863, and in time the two would become inexorably linked, after a fashion, because of a mansion.

Before his death in 1951, Dawes would achieve a record that would make a Renaissance man envious. Among his achievements: Serving as a brigadier general during World War I and as first director of the U.S. Bureau of the Budget. Being appointed to the Reparations Commission, where he developed the Dawes Plan for the economic recovery of Europe. Being awarded the Nobel Peace Prize in 1925 for the plan. Serving, from 1929 until 1932, as ambassador to Great Britain, then returning to the Chicago area as finance chairman of the 1933 Chicago World's Fair.

In addition, Dawes left a legacy that can be enjoyed today—the lakefront mansion at 225 Greenwood St., Evanston, which he purchased in 1909 for \$75,000 (Which would be approximately \$1 million in today's dollars). The 28—room structure was designed in 1894 by New York architect Henry Edwards—Ficken for Robert Sheppard, treasurer and business manager for Northwestern University, and it has become a National Historic Landmark.

The imposing orange—and—tan—brick residence, now maintained by the Evanston Historical Society, has been restored to the state it enjoyed when Dawes was vice president, and it is considered by architecture aficionados to be a classic example of that period's Chateau—esque style.

"Dawes was very interested in genealogy, so the portraits in the home pertain to his family," explains Etta Mae McElroy, a volunteer guide. "[One of them] is of William Dawes, his great—great grandfather, who rode with Paul Revere during the Revolutionary War."

. . . The home is also equipped with one of the first residential elevators installed by the Otis Elevator Co. It was an accommodation for Dawes' mother—in—law, who lived with the family, after she suffered a broken hip. . .

Many VIPs have visited or stayed at the mansion, including President Herbert Hoover and the King and Queen of Sweden. One bedroom, in the southwest corner of the 2d floor, is called the Pershing bedroom after the World War I general John J., who, McElroy says, was a frequent visitor. . .

Dawes' widow, Caro Blymyer Dawes, lived in the house until 1957, after which Northwestern University took ownership.

Despite its abundant charms, only about 5,000 people visited the mansion in 1988 and '89, says Barbara Buchbinder—Green, president of the historical society. . .

The Dawes House is open to the public from 1 to 5 p.m. every day except Wednesday, Sunday and holidays, when it is closed. . . Admission is \$2 for adults, \$4 for families, \$1 for students, children and senior citizens, but there is no charge on Friday.

[NOTE — This family's interest in genealogy culminated in the commissioning of Mary Walton Ferris to delve extensively into the ancestry of Mary Beaman (Gates) Dawes. The results were published in two volumes, the second of which, Dawes—Gates Ancestral Lines privately printed in 1931, includes an exhaustive research of interest to we who are descendants of John Littell of Elizabeth, New Jersey. Noble Littell]

[Previous Section](#)

[Next Section](#)

ST. LOUIS. MISSOURI CITY DIRECTORY—1920

LITTELL, Ceno N., Supt. St L Refrigerator Car Co. h 3450 S. Grand

LITTELL, Chas H., metalworker. h 119 S. Compton

LITTELL, Earl, iron, h 3407 North Florissant Ave,

LITTELL, F. Wm, telegraph operator, r 5842 Ridge Ave.

LITTELL, Geo A., clerk O R T, h 5842 Ridge Ave,

LITTELL, Mary, r 119 5. Compton Ave.

[Previous Section](#)

[Next Section](#)

LITTELLS AT WEST POINT

From the "Register of Graduates and Former Cadets of the U. S. Military Academy, 1802—1980," 1980 edition.
Submitted by Walter W. Littell

#2996 Graduated June 13, 1883. **Isaac W. Littell**. Born N. J. Inf.-QM. Frontier duty 84-90. Major United States Volunteers 00—01, Philippine insurrection. Office quartermaster general Washington, D.C. 03-08, 14-17. Chief quartermaster Pr. Div 11—17. Brigadier General QMC 18. In charge cantonment construction 17—18 (Distinguished Service Medal). Retired 19 Brigadier General. Died D.C. 1 May 24, age 66.
(Isaac William, II — Isaac William — Isaac William — Isaac — Moses — Benjamin — Samuel — John of NJ)

17037 Graduated June 7, 1949. Robert Oliver Littell. Born Pennsylvania 10 May 26. Air Force. Pilot Training 50. 86th Fighter Bomber Wing, Europe 50. 49th Fighter Bomber Group Korean War. Korea 52 (Air Medal). 15th Fighter Interceptor Squadron 53—54. 6512 Sch Squadron. Died near Atolia, CA air accident 24 February 58.
Captain.
(Robert Oliver - Oliver Cromwell - William Ernest, Sr. — W — William - Francis or Joseph - Joseph of Norfolk, England)

[Previous Section](#)

[Next Section](#)

EMLEN T. LITTELL

From The Delaware Gazette, February 27, 1863, submitted by Jean Littell Winslow. The lengthy article is concerned with St. John's church in Brandywine village, built by Mr. Dupont in 1857.

"Mr. Emlen Trenchard Littell, of New York, is the architect, and kindly furnished the designs as his offering. His plans were very complete, and thoroughly based on real Church—architectural principles. Had there been more means, his talent could have had more chance to display itself. . "

(Emlen Trenchard - Squier - Stephen - Eliakim — Joseph - Samuel - John of NJ)

From "Maryland Calendar of Wills", published 1968, submitted by Walter N. Littell

Thomas Littell appears three times as witness to wills in Calvert County, Maryland. His wife, Assilla, is mentioned once. His line is unknown. Vol 5, pg 124; Vol 6, pg 194; Vol 7, pg 168, Dates of wills are 1722, 1730, 1735/6.

[Previous Section](#)

[Next Section](#)

SOME EARLY GENERATIONS

In an effort to elicit more information, and to pre serve the family data which has been discovered for future generations we continue to set forth the origin of various Littell lines and a few generations thereafter.

The 1987 issue of Littell's Living Age contained the charts of Samuel Littell and Job Littell. In 1988 those early Littells in the lines of Anthony Littell, James Littell of Ireland, Jonah Littell, the two William Littells of West Virginia, Ephraim Littell, Amos Littell of New Jersey, James Brenan Littell, and the orphaned family of William Pinckney Littell of SC were published. What information we have on the descendants of John Littell of Mullingar, Ireland was set forth in 1989.

This issue will include some additional early generations charts.

PORTER LITTELL OF OHIO

Porter Littell lived near Mt. Victory in Hardin county, Ohio. We know of only one child, David Porter Littell who was born May 15, 1849 and was killed when he was returning from Mt. Victory on foot where he had taken hogs to market. He was found along side the road on the following day, he was 33 years of age. Mrs. Martha Temple Littell of Richwood, Ohio contributed much of the information that follows.

- 1 . Porter Littell
2. David Porter LITTELL (1849—1882)
sp-Melinda Jane PARR (1856—1881)
3. Howard Lester LITTELL (1877-1942)
sp-Kathrine "Kate" BUYER (1884—1963)
4. Bernard William LITTELL (1904—1978)
sp-Ethel Mae TRUMBO (1897-1965)
5. Robert L. LITTELL (1930)
sp-Myrna Patricia PETTS (1938)
6. Jeffrey Howard LITTELL (1962)
6. Timothy Jason LITTELL (1964)
4. Ruth LITTELL (1906)
sp-O. Kenneth SAGER
5. Vivian Mae SAGER (1925—1951)
5. Alice Ruth SAGER (1927)
sp-Richard WISECARVER
6. Dana WISECARVER (1954)
sp-Jane DUGAN
6. Keith WISECARVER (1957)
4. Hazel LITTELL (1902—1 973)
sp-Oscar ALLEN (1902—1970)
5. Celoy Chester ALLEN (1922—1976)
sp-Maxine KENNEDY
6. Mark ALLEN
5. Pauline Maxine ALLEN (1926)
sp-Raymond ARTHUR
6. Linda Lou ARTHUR (1945)
sp-Roger RENTS
7. Jennifer Ann RENTS (1970)
6. Robert Lee ARTHUR (1948)
sp-Dianne HARTMAN
7. Gregory Dale ARTHUR (1966)
7. Stacy Lynn ARTHUR (1968)
sp (2)-Patty KING
7. Brenda Marie ARTHUR (1970—1975)

- 5. Ruby LaVonne ALLEN (1930-1931)
- 5. Richard ALLEN (1932)
 - sp-Ruby JONES
 - 6. Ricky ALLEN
 - 6. Brian ALLEN
 - 6. Ronnie ALLEN
 - 6. Carol Ann ALLEN
 - 6. Sherry ALLEN
 - 6. Debbie ALLEN
- 5. Gerald Dee ALLEN (1938)
 - sp-Ruth RAYMOND
 - 6. Jane Lynn ALLEN
 - 6. Joyce Ann ALLEN
 - 6. Jill ALLEN
 - 6. Cara Sue ALLEN
 - sp (2)-not identified
 - 6. James ALLEN
- 4. Lester Howard LITTELL (1915—1972)
 - sp-Martha Lenore TEMPLE (1916)
 - 5. Larry Leroy LITTELL (1939)
 - sp-Joyce Elaine BAYLES
 - 6. Terry David LITTELL (1965)
 - 6. Todd Robert LITTELL (1969)
 - 5. Lanny Leon LITTELL (1941-1981)
 - sp-Marjorie Lou POWELSON
 - 6. Vicki Lynn LITTELL (1962)
 - 6. Lisa Kay LITTELL (1964)
 - 6. Lori Ann LITTELL (1966)
 - 5. Joanne Katherine LITTELL (1943)
 - 5. Leslie Dianne LITTELL (1946)
 - sp-Karl MAHR
 - 5. Davie Porter LITTELL, II (1951)
 - sp-Jodie WATKINS
 - 6. Crystal Dawn LITTELL (1977)
 - 6. Misty Amber LITTELL (1979)
- 3. Jesse LITTELL (1879—1953)
 - sp-Clara BUYER (1882—1934)
 - 4. Thelma LITTELL (1902—1980) sp-William McWADE

The 1900 census for Marion county, Ohio sheds only a little light on this family:
 LITTELL, Abe, b, Nov 1868, Ohio (He was a boarder in the home of another family)
 LITTELL, Jesse, b. Oct 1880, Ohio (A “domestic” in the household of Henry Harrell) [Undoubtedly Jesse, son of David Porter Littell whose birth is given on his grave stone as 1879)
 LITTELL, Howard, no birthdate given (A “domestic” in the household of Isaac Guthery) [Probably Howard Lester, the other son of David Porter Littell]

In the household of William H. Bonham, and listed as his granddaughters, were:
 LITTELL, Audrey c., b. Dec 1897, and
 LITTELL, Sarah B., b. Nov 1895.

Then there was the family of Leroy Littell listed as follows:
 LITTELL, Leroy, b. Aug 1872, Ohio
 LITTELL, Alice (wife), b. Dec 1877, Ohio
 LITTELL, Anna May (dau), b. Apr 1896, Ohio

There are others with the given name of Porter in some of our records, Porter Allen Littell of Denver, Colorado, (1900—1976) was an early member of Littell Families of America. His widow continued the membership through 1986 and we have not heard of her recently. The given name “Porter” is understandable as Porter Allen’s mother was Effie May (Porter) Littell. In the civil War records one Pvt Porter Littell was taken prisoner by the 15th Illinois calvary at Helena, Arkansas in February 1864. He was a confederate soldier in the command of General Walker, This would probably be the son of Philander, grandson of William, and great—grandson of Job Littell of Uniontown, PA,

Another Littell/Porter connection is found in The Descendants of John Witman of Weymouth published in 1889. A daughter of William H. Littell married Reuben Porter in 1846. Perhaps a brother was encouraged to name a son after his brother-in-law?

Could we encourage a reader to search the 1850 through 1880 census records, probably Ohio, for Porter?

THOMAS B. LITTELL

Census records are unreliable, but frequently they are the best source available. It would seem that Thomas B. Littell was born about 1826 in New York. He died at Villa Ridge, Illinois. Here follows the data we have collected on this family, primary contributor is Hazel Ruth (Littell) Erb, a retired school teacher of Marissa, Illinois.

1. Thomas B. LITTELL (c1826)
sp—Catherine HARVICK (1815—1901)
2. Adam C. LITTELL (c1846—1888)
sp-Hannah (BEHL) Cheniae, widow (c1844)
3. Thomas LITTELL (c1868)
3. Ida LITTELL
3. Adam Alonzo LITTELL (1870-1950)
sp-Addie May HESTER
4. Arthur Clyde LITTELL (1900 - 1954)
sp-Sallye I. BAKER (—1977)
5. Jack Rowland LITTELL (1925)
5. Alan Arthur LITTELL (1930)
sp-Jeanne RIEFER (1930)
6. Mark Alan LITTELL
sp-Marsha CARVER
6. Eric Rolf LITTELL
5. William Alonzo LITTELL
4. Alpha LITTELL
sp-Oscar SUMMERS
4. Agnes LITTELL
sp-Lyman EVANS
5. Robert EVANS
4. Ida Marie LITTELL
sp- 'Red' STOREY
5. Thomas STOREY
5. Jerry STOREY
5. Judy STOREY
4. Anna Laurie LITTELL
sp-George HAWKINS
5. Bertha HAWKINS
4. Harriett Jane LITTELL
J. W. CALLION
5. LaVerne GALLION
sp-George NICHOLS
6. William NICHOLS
6. Betty NICHOLS

- 6. John NICHOLS
- 4. John Clyde LITTELL (1877—1939)
 - sp—Ethel Willie TAYLOR (1892—1978)
 - 5. Georgia Ruby LITTELL (1918)
 - sp-Charles E. WEIIRENBERG (1913)
 - 6. Charlotte Sue WEHRENBORG (1940)
 - sp-Kenneth PALMER (1939)
 - 7. David Glenn PALMER (1961)
 - 7. Andrew Kevin PALMER (1964)
 - 7. Jeffrey Todd PALMER
 - 6. Peggy Ruth WEHRENBORG (1945)
 - sp-James S. MALINA (1949)
 - 7. James Stephen MALINA (1976)
 - 6. Richard Allen WEHRENBORG (1947)
 - sp-Agnes REISINGER (1949)
 - 7. Christopher Allen WEHRENBORG (1974)
 - 7. Brian Gabriel WEHRENBORG (1978)
 - 6. Mary Elizabeth WEHRENBORG (1949)
 - sp-Joseph MOSS (1948)
 - 7. Angela Marie MOSS (1974)
 - 7. Amy Lynn MOSS (1975)
 - 7. Joseph Michael MOSS (1977)
 - 6. Barbara Jean WEHRENBORG (1953)
 - sp-Jerry LINDSEY (1953)
 - 7. Amanda Elizabeth LINDSEY (1979)
 - 4. Clyde William LITTELL (1920—1975)
 - sp-Jessie Allene MATTHEWS (1914)
 - 5. Margaret Fae LITTELL (1950)
 - sp-Hassel Dan HELSABECK (1948)
 - 6. Nathan Paul HELSABECK (1976)
 - 6. Spencer Kyle BELSABEcK (1978)
 - 5. Gregory Lynn LITTELL (1951)
 - sp-Cindy SIZEMORE (1951)
 - 6. Lindsey Lynn LITTELL (1979)
 - 6. Ryan Jay LITTELL (1982)
 - 5. Gary Reid LITTELL (1954)
 - sp-Robin Lynn GOSNELL
 - 6. Molly Reid LITTELL (1981)
 - 5. Jan Robin LITTELL (1958)
 - 4. Jack Everett LITTELL
 - sp-Mabel Marie RABEY (1921)
 - 5. John Michael LITTELL (1946)
 - 5. Thomas Dale LITTELL (1949)
 - sp-Karen Elise VELVIN (1949)
 - 6. Timothy Scott LITTELL (1970)
 - 6. David Gordon LITTELL (1971)
 - 6. Katherine Marie LITTELL (1973)
 - 5. Jacqueline Marie LITTELL (1953)
 - sp-Michael Kenneth BOURGEOIS
 - 6. Renee Marie BOURGEOIS (1977)
 - 6. Aaron Paul BOURGEOIS (1980)
 - 4. Hazel Ruth LITTELL (1924)
 - sp-Willard Henry ERB (1914—1978)
 - 5. Cindy Jean ERB (1956)

sp-Raymond Michael BRINKMAN

4. Carol Jean LITTELL (1928)

sp-Robert James PEDDIE (1910-1972)

5. Robert Bruce PEDDIE (1954)

5. Gina Patricia PEDDIE (1958)

5. Kimberly Ann PEDDIE (1959)

sp-John Joseph THERIAC (1955)

3. Sara Ellen "Ella" LITTELL (c1879)

sp-Frank HAGEY

2. George LITTELL

2. James LITTELL

2. Rachel LITTELL

The middle initial of Thomas Littell, like many other aspects of the details of this family is in question, it is probably a "B", but it could be an "R". With relative certainty it can be said this Thomas was in Campbell County, Kentucky for the 1850 census where his age is given as 24 and his birthplace as New York.

A. C. Latell is the manner in which the discharge from the 144th regiment of Illinois Infantry reads for this son of Thomas Littell, his birthplace is listed as Shreveport and at least one additional document states he was born in Louisiana. Other document entries support Kentucky as his birthplace. The 1870 census for Pulaski County, Illinois, Villa Ridge precinct includes:

Latelle, Adam, age 20 or 26, b. LA, works at Mill.

Latelle, Hannah, 30, b. KY

Latelle, Emaline, 6, b. LA

Latelle, William, 4, b. IL

Latelle, Thomas, 2, b. IL

For 1880, same county and precinct the name is listed as Littell, A.C., 34, farmer, b. Kenty father born in MO and Mother in IL. Wife, Hannah, 36, b. Kenty; father, IL; mother, OH. Children as follows:

Littell, Adam, 9, son, b. IL

Littell, Anna, 7, dau, b. IL

Littell, Harriet, 5, dau, b. IL

Littell, John C., 4, son, b. IL

Littell, Ella E., 1, dau, b. IL

Chenier, Emma, 16, stepdau, b. IL

Chenier, William, 12, stepson, b. IL

There is room for additional clarification in this line, but Mrs. Erb has now established that the "C" stood for "Congress", not Clyde as previously believed.

JOHN LITTELL

(1779—1847)

Littell's Living Age has not previously published a five-generation chart of John Littell, primarily because we have so little on this line. The late William Thaw Littell was our only member who was a descendant of this John Littell. He told us that his maternal ancestry felt that their social status was much above that of the Littells and just didn't discuss the origin of his father. This would make an excellent research topic for an enterprising individual who would like to contribute to a future issue.

The total data we have on John Littell is that he was born in 1779 and died January 11, 1847. His wife's given name was probably Barbara and she was born about 1796 and died August 8, 1866. We know of only the one child, David.

1. John Littell, b 1779, d 1/11/1847; m Barbara ()

2. David Littell, d 9/1/1854, Rockvi MD; m Sarah Elizabeth (), b c1803/4, d 9/7/1850

3. John Deflarth Littell, b 5/14/1830, Baltimore, MD, d 1909, Washington, DC; m 6/6/1854, Columbia Thaw, dau of Joseph Thaw.

4. William John Littell, b 8/3/1867, Washing ton, DC, d 6/13/1929, Parsippany, NJ; m Matilda Roome, b

- 4/28/1865, d 4/10/1965, dau of [Capt] William Oscar Roome & Catherine Willcox. (see v2, #1, p10, fall 1976)
5. William Thaw Littell, b. 9/3/1891, Washington, DC, d 1983, Hemet, CA; m 1st- Mary Clark.
 6. Mary Littell
 6. Isobel Littell
 5. William m 2nd-Eleanor "Peggy" Collins.
 4. Mary Eva Littell, b 7/23/1855, Washington, DC, d 6/4/1944.
 4. Joseph James Reed Littell, b 11/11/1864, Washington, DC [patent attorney] d 6/25/1928, New York, NY; m 1st-Mabel Baum.
 5. Mabel Littell, b c1891; m. Ernest R. Eaton.
 6. Ernest B. Eaton, Jr.
 5. Joseph Reed Littell. b c1892, d 3/1/1950, Poughkeepsie, NY
 4. Joseph m 2nd-Marguerite Lemon

AARON LITTLE/LITLE/LYTLE/LITTELL

The spelling of our surname is to be found in many forms and has been the case for several generations. Some variants were perhaps by design, others simple mistakes as an official spelled the name phonetically as one of our ancestors pronounced it. If there is a tie between the subject of this article and our other New Jersey Littells it has escaped detection but the geographical origin and subsequent migrations would suggest such a possibility. The earliest known written record of Aaron spelled his surname Litle

Aaron was born February 4, 1800 in New Jersey or Pennsylvania, married, in Wayne County, Ohio, a young lady who was born in Fayette County, Pennsylvania, and died October 8, 1872 in Valparaiso, Indiana. Aaron was a versatile individual as his occupations ranged from blacksmith, merchant, justice of the peace, farmer, to sawmill owner.

There are several Littells with the Biblical given name of Aaron in the records of early New Jersey. If this Aaron was named for his father there is one who is of the correct age to father a child in 1800, and about whom we know very little, Aaron Littell, son of Nathan iel, grandson of Samuel, and great grandson of John Littell was born about 1766. He married Sarah Dickerson about 1795. They are buried in the First Presbyterian Churchyard, Elizabeth, NJ with this inscription:

Aaron Littell, died 12/15/1831, age 65 years.

Sarah, wife of Aaron Littell, died 12/10/1831, age 60 years.

Don James Lytle and his wife, the former Harriet Hiday, of 8861 Liberty Road, South, Salem, Oregon 99306 have supplied us with the following information.

1. Aaron LITTLE (1800—1872)
 2. Thomas G. LYTLE (1825, Wayne Co, 011-1898, IN)
 - sp-(1) Idilla ALLEN
 - sp-(2) Mary Ellen (MARGESON) KETCHUM
 2. E. A. LYTLE (1827—1818)
 2. H. M. (or W. M.) LYTLE (1829-1849)
 2. Richard Wesley LYTLE (1832, Wayne Co, 0H -1873, IN)
 - sp-Charlotte SALYER (1839, IN—1914, IN)
 3. Ida Belle LYTLE (1857—1879)
 - sp-Charles PERRY
 3. Don Greenberry LYTLE (1859, IN—1946, IN)
 - sp—(1) Emma HERR
 - sp—(2) Mary Abigail (HERR) BAUM (1857, IN—1913, OR) (sister of first wife)
 4. James Wesley LYTLE (1892, IN-1951, OR)
 - sp-Justina Agnes KLEM (1897, NJ—)
 5. Beverly Jean LYTLE (1927, OR—)
 - sp-Ralph Sabin KELLEY, Jr. (1930, PA—)
 6. Craig Stuart KELLEY (1959, CA—)
 6. Diana R KELLEY (1961, CA-)
 5. Don James LYTLE (1931, OR-)

- sp-Harriet Elizabeth HIDAY (1933, OR—)
 - 6. Mark Steven LYTLE (1956 OR—)
 - 6. Kent Richard LYTLE (1959 OR-)
 - 6. Karen Elizabeth LYTLE (1962 OR-)
 - sp-James Christopher Michael SOLONIKA
- 5. Barbara June LYTLE (1937 OR—)
 - sp-(1) James Marvin SMITH
 - sp-(2) Donald Frederick GURKA
- 3. Don Greenberry m. (3)—Emma (MERRIMAN) SHERRICK
- 3. Dewayne LYTLE
- 3. Katy LYTLE
- 3. Charles Roy LYTLE (1871-1935)
 - sp—Mary CONNERS
- 2. A. H. LYTLE (1834—1847)
- 2. Hester Elizabeth LYTLE (1836-1921)
 - sp-(1) Joseph LYNN
 - sp-(2) William C. MAXWELL
- 2. Eunice B. LYTLE (1839-)
- 2. Aaron V LYTLE (1841, IN—1920, IN)
 - sp-Cordelia E. DENISON
- 2. Sallie Jane LYTLE (1843—1874, IN)

Other early Little/Littells who bore the given name of Aaron included: Aaron Littell married Elizabeth Jennison November 27, 1766 in Santee, SC; Aaron Polhemus (1829— 1897), son of John Meeker & Betsey (Po Littell; Aaron Condit (1810-) son of Enos & Mary (Morehouse) Littell; Aaron (1811, NJ-1875, IL) son of Nathaniel & Catherine (Corsner) Littell, married Jane Brown in 1833, in NJ; Aaron, son of Amos & Catherine (Wire) Littell of Sussex, NJ, married Betsey Harden, see page 216, Littell's Passaic Valley

In the next issue we will attempt to set forth the first few generations of additional lines, including those of Joseph of England, so ably researched by Joyce Littell Hamilton; Frank of Canada; Benjamin of Vermont; John Little of Massachusetts or Vermont; Jonathon of Pennsylvania; and Thomas Little of Scotland. We solicit your contributions now for any data you may have on any of these lines.

[Previous Section](#)

[Next Section](#)

OHIO TAX RECORDS

The following data has been extracted from a work by Esther Weygandt Powell and submitted by Helen Little Dolenc. The information is given for those whose surname was spelled Little and includes the county and date, some times a township or other information is included.

Little:

Herekiah	Turtle Creek Twp.	Warren Co.	1810
John (2 each)		Guernsey Co.	1825
John Jr.			
Philip S.	Hamilton Twp	Warren Co.	1810
Joseph	Turtle Creek Twp		1810
Thomas		Brown Co.	1819
Squire		Butler Co.	1810
George		Clermont	1810
Silas		Cuyahoga	1819
Nathaniel W.		Delaware	1810
William	R18 T4 S1	"	1814
Nathaniel W.	R19 T5 S4 dec'd, estate		
Nathaniel	R18 T2 S3	Franklin	1806
"	R18 T2 S2	"	
William	R18 T2 S3	"	
"	R18 T1 S1	"	
Otis (non-resident)	R17 T3 S4 (49 acres)	"	
William	Cincinnati Twp	Hamilton	1810
Cornetius	Springfield Twp	"	
Samuel	Cincinnati Twp	"	
William	"	"	
Samuel	Fairfield Twp	"	1810 tax list
Jacob		Lickling	Tax Collector 1816—1817
Margaret	Orange Twp	Shelby	1824
John	Green Twp	Trumbull	1810
Joseph	Wayne Twp	Warren	1810
James		Washington	1810
Mary		"	
Nathaniel		"	
Pamela		"	
Samuel (2 each)		Wayne	1825
Aaron		Fulton, before county formed in 1850	
David		Guernsey	1825
Archibald		"	
John (2 each)		"	
William		"	

(Several of the above have been established as normally using the Littell spelling in other documents)

[Previous Section](#)

[Next Section](#)

Dennis and Charla Littell

[The following article appeared in The Heritage of Wilkes County, volume II, 1990 published by the Wilkes County Genealogical Society, Box 1629, North Wilkesboro, NC. Contributed by N.K.L.]

Dennis Dwight Littell was born September 20, 1947 in Burlington, North Carolina, the son of Emil Overton and Fannie Myrtle (Terrell) Littell. Both parents were teachers, first in Caswell and later in Alamance County. After his 1965 graduation from Walter Williams High School in Burlington, Dennis attended Appalachian State University where he was awarded a bachelor of science degree in 1969. He had a dual major, business and education.

Dennis and Charla Elizabeth Baer were married August 26, 1967 at the First Baptist Church in Burlington, NC. Charla was born February 17, 1947 in Ashland, Kentucky the daughter of Charles Elwood and Minta Pauline (Ferrell) Baer. The Baer family moved from Kentucky to North Carolina in 1960. She was also a '65 graduate of Walter Williams High School after which she attended Carson Newman and Elon Colleges. Following her marriage to Dennis she transferred to Appalachian State where she earned a bachelor of science degree in elementary education. In 1932 Charla commenced her studies at South eastern Baptist Theological Seminary, she was ordained in May 1985 at the church in which she and Dennis were married. Charla then attended the University of North Carolina where she was certified in clinic pastoral education. She was recently promoted to associate director of hospital chaplaincy at Durham County Hospital.

After graduation Dennis taught in the Alamance County schools for three years before accepting a position in business. In 1973 Dennis became personnel manager for Burlington Industries, he was transferred to Galax, Virginia in 1975. He remained in the textile industry at Galax and Lincolnton, where he was director of industrial relations for High Shoals Mills, Inc., before returning to Burlington to become plant manager for Rental Towel and Uniform Service. Dennis became executive director of Rex National Association in 1989. This is an association of industrial launderers. As executive director Dennis does extensive traveling to speak on matters relative to the industry, including marketing and training liaison between members and manufacturers, before association members from coast to coast, including Hawaii.

Dennis and Charla are parents of two daughters, both born in Burlington. Stacey Elizabeth Littell was born June 13, 1970 and is presently a freshman at the University of North Carolina, Greensboro. Kristina Paige Littell was born August 4, 1972 and is a 1990 senior at Woodrow Williams High School.

North Carolina has long been the home of the maternal lines of Dennis Littell. His grandparents, William W. and Fannie B. (Underwood) Terrell were born, lived, and died in the Tar Heel state as did several generations before. His paternal lines include several who were transitory North Carolinians in generations past. John Hood was born in Delaware in 1761 and relocated in North Carolina following that conflict. John's great granddaughter, Lina Hood, was Dennis' paternal grandmother. Others in this line were the McHargues of Iredell County and the wife of ancestor James Arnold was Elizabeth Baker, born in North Carolina. The Littell ancestors of Wilkes County include the Chapmans, Marleys, Johnsons, Brays, Barnes, and Teagues most of whom are mentioned in some detail elsewhere in this publication. [See The John Johnson family and also John Chapman]

Dennis' father, Emil, returned the family to the state during World War II as a Staff Sergeant in the army at Fort Bragg. His mother, Fannie, was then working as educational director at the Baptist Church in Fayette ville. They met, fell in love, and were married after the end of the war. Emil was a graduate of Central Normal College and earned a graduate degree at Butler University. Fannie attended Campbell College and majored in religious education at Southern Seminary in Louisville. Dennis has spent his life back in the state of his ancestors except for the brief period when he was employed in Galax, Virginia.

(Dennis Dwight - Emil Overton - Oran Clarence - William Isaac Milo D. - Abraham - Absalom, Jr. — Absalom Sr. - Anthony - John of Elizabeth, NJ)

[An update — Daughter Stacey Elizabeth is now in her second year at the University of North Carolina — Greensboro. Daughter Kristina Paige has enrolled as a freshman at Haverford College near Philadelphia, Pennsylvania]

[Previous Section](#)

[Next Section](#)

Eldon and Goldah Jackson

[The following article appeared in Ripley County, Indiana History 1818—1988, published by Ripley County Historical, Society, 1989, Osgood, Indiana. Contributed by N.K.L.]

Eldon Jackson was born at Tanglewood on September 5, 1901. He was the son of Samuel and Lillian Jackson, also of Tanglewood. On March 19, 1922 he was married to Goldah Littell of Holton. Goldah was born September 6, 1903 to Everett and Adora O'Brien Littell. Her parents were both natives of Ripley County, near Holton. This union was blessed with nine children. However, the Heavenly Father called Larry and Janet home early in life. Other children are three daughters, Mrs. Winifred Smith, of New Castle; Mrs. Beverly McNeelan, of Whiteland; and Mrs. Beth Taylor of Ft. Myers, Florida. There are four living sons, Lloyd of Columbus; Franklin and Ethan of Indianapolis; and Rollin of Greenwood.

The family was raised on a one-hundred acre farm in Ripley County known as the Old O'Brien Farm at Clapboard Corner, located at the crossing of State Road 50 and the Michigan Road. The farm is still owned by Mrs. Jackson and has been in her family for over two hundred years. The children were reared in a loving Christian hone yet strict discipline was maintained. No doubt in today's world it would come under the heading of "child abuse." Nonetheless each of the children have held to the traditions of their childhood in raising their own families and their offspring have made them proud.

Eldon went home on April 2, 1979. He drove a school bus for 34 years, and sold seed corn all over the county. He was a Deacon at Dabney Baptist church where the entire family attended regularly. He also maintained a dairy herd and hog operation on the home farm.

Goldah lives near her sons on Southport Road in Indianapolis. Christmas time brings 60 members of the Jackson family together for food and fellowship. There are 24 grandchildren and 20 great—grandchildren. One grandson is planning to be a minister of the gospel, one is a stockbroker, and one maintains sophisticated computer systems on our country's nuclear submarines. The grand-children are geographically located south to Florida, west to Scottsdale, Arizona, and east to London, England.

[Goldah Littell Jackson — Archibald Everett Littell — Archibald - Elias - Ephraim — Andrew - Anthony - John of Elizabeth, NJ]

[Previous Section](#)

[Next Section](#)

DOUGLAS KENT LITTELL FAMILY

(During the past few years there has been a proliferation of county or area history publications that have also set forth individual histories or genealogical sketches very much like the Blanchard and other works in the 1880s. Three such sketches are set forth in this issue of Littell's Living Age, one from North Carolina on the Dennis Littell family and the Jackson article from Ripley Co., Indiana. The following is from the Lawrence County History (Indiana) published by the Lawrence County Historical society, 1990.)

Douglas Kent Littell is currently residing in the Orlando, Florida area though his ancestral roots are deeply entrenched in Lawrence County, Indiana for it was here, on September 2, 1836, that Hiram Blake married Susannah Johnson. Hiram was born while his parents, John Blake, Jr. and the former Sarah Enocks, were yet living in Hardin County, Kentucky, he was moved to Spice Valley as a babe in arms. Susannah was a daughter of John Johnson and Sarah Barnes.

John Johnson acquired over 1,000 acres in Spice Valley Township between 1836 and the time of his death, June 28, 1844. He is buried on one of the Johnson farms across US Highway 50 from where Ed's Ghost Town and Gift shop previously stood.

Other Lawrence County roots include George and Elizabeth (Marley) Chapman, though both were born in North Carolina they lived, farmed, died, and are buried in the Huron area, their son, Uriah Chapman, was born January 1, 1824 in Lawrence County and married Hiram and Susannah's daughter, Fanny Blake, in 1855. Oran Clarence Littell, grandfather of Douglas, was the son of William Isaac and Sarah (Chapman) Littell and grandson of Uriah and Fanny.

A John Johnson of the eighteenth century is difficult to trace because of the extremely common name. The search for the ancestry of his wife has been more productive. Sarah Barnes was born in 1788 in Burke County, North Carolina the daughter of Jehu and Luranna (Teague) Barnes. Luranna was the daughter of the Reverend Edward and Luranna (Swearingen) Teague and granddaughter of William and Isabella (Loftin) Teague and Thomas and Lydia (Riley) Swearingen. Sarah Barnes died 29 years following her husband's death and is buried at Huron.

Douglas, son of Judge Noble K. and Dorothy Ann (Hyatt) Littell, was born January 6, 1950, during the period in which his father was teaching school in Wayne County, Indiana. Douglas cut his teeth while his father was on the Indiana University campus attending law school. Douglas also attended ID after his graduation from Martinsville High School. He married Sharon Kay (Harrington) Ferguson, daughter of Herbert A. and Uldine Elizabeth (Mitchell) Harrington. Douglas and Sharon were the parents of April Dawn Littell, born April 2, 1974 in St. Petersburg, and Chad Douglas Noble Littell, born May 6, 1977 in Avon Park, Florida.

Douglas subsequently married the former Peggy Jane Greer, a native of South Pittsburg, Tennessee and the mother of Ina Lourene (Mrs. Robert) Clark, Leslie Jane (Mrs. James) Houater, Kimberly Ann (Mrs. Jerry Dale) Bobbitt, Edward Arthur, Wesley Louis, and William Thomas Akers. Peggy is the daughter of Donald Leon and Helen Elizabeth (Tally) Greet. Douglas is a most proud grand father to twins born to Jerry and Kim on August 8, 1989 at Lake Mary, Florida. One is named Dale Benjamin and the other Douglas Donald Bobbitt. Douglas and Peggy own and operated Boomers, a cocktail lounge in eastern Orlando near the campus of the University of Central Florida.

(Noble Kieth - Oran Clarence — William Isaac - Milo O. - Abraham - Absalom, Jr. — Absalom, Sr. - Anthony - John of New Jersey)



Douglas is shown in the above photograph with his daughter, April Dawn Littell, 1990

[Previous Section](#)

[Next Section](#)

Danny L. Littell

From a "Business Brief" in the Clarksvjille (Indiana) Evening News in early 1990.

Contributed by Helen Miller Moser

PSI Energy has promoted Danny L. Littell to senior vice president, administration. In this position, he is responsible for employee relations, safety and union relations, information and telecommunication services, material management services, facilities services and office and records services.

A native of Clarksville, Littell joined the company in 1963 and held various positions in the company's marketing department before being named local manager at the Mitchell office in 1970. He was promoted to organizational development manager in the personnel department at the company's corporate offices in Plainfield in 1975 and to executive director, personnel in 1981. In 1982, he was named vice president, corporate services, then vice president, personnel in 1985. In 1989, he was named to his most recent position as vice president, administration.

Littell earned his bachelor's degree in marketing from Indiana University in 1963. He serves as a director for the Private Industry Council and the Hendricks County American Cancer Society and chairs the Indiana Electric Association/Indiana Gas Association Human Resources Group. He's also a member of the Edison Electric Institute's Human Resources Executive Advisory Committee, Society of Human Resources Management, Indiana Personnel Association and Plainfield Rotary and serves as an elder for the Plainfield Church of Christ.

He and his wife, the former Phyllis Maureen Robinson, live in Plainfield. They have two daughters, Tammy Boser and Linda Boser, and two grandsons, Justin and Jacob Boser.

[Menlo - Harold Crawford - William — John Thompson - Milburn — John Thompson - Absalom, Jr. - Absalom, Sr. - Anthony - John of New Jersey]

[Previous Section](#)

[Next Section](#)

D. S. Littell, DD

Pastor of the Second Church

[The following article appeared in the “Supplement to the United Presbyterian, May 23, 1895. Contributed by John C. McMichael, PhD, Tampa, FL]

The exact time when the Second church was organized is uncertain. The records of presbytery are silent on this point, but no mention is made of elders representing the congregation till 1816, and makes it probable that the organization was effected about that time.

. . .Some of the most able ministers in the city have occupied its pulpit, and members from it have formed the nucleus of many another congregation. . . (Dr. Littell became pastor October 26, 1886 and was serving in that capacity on the date of the article)

Dr. Littell is a preacher of great originality. He does his own thinking in his own way, and expresses himself with force and quaintness. It require an attentive listener to appreciate the richness of his sermons. He is known for his conservatism, and some of his brethren think he stands so straight that he leans slightly backward.

[Previous Section](#)

[Next Section](#)

THE BAGLES FARM

(The following article appeared In the Oakdale Times, May 13, 1908. It was contributed by John C. McMichael, PhD, of Tampa, FL)

The Bagles Farm, on which is located the northwestern portion of the borough, was first owned by James Littell, being conveyed to him by the Commonwealth by patent dated December 10, 1800, and recorded in patent book volume 43, page 496, the entire tract containing 255 acres and 77 perches. William Littell, attorney for James Littell, sold to Hugh Eagles, April 17, 1817, 156 acres of the above tract which is land now included within the borough limits, the balance having been sold to other parties.

[Previous Section](#)

[Next Section](#)

EXCERPT FROM LETTER

(From Lois H. Allen, 515 Locust St., Lockport, NY)

" . . . I want you to know that attending the Littell reunion in July was the high lite of my summer. Up until then I had missed out on all the nice affairs and feared I would also miss that but I was brave. We arrived home from Florida in mid April and was just about to get back in the swing of things when I broke my hip May 3rd so I missed many activities. . ."

[We were glad you could make it to Aliquippa]

[Previous Section](#)

[Next Section](#)

Dr. Franklin H. Littell

From The Press of Atlantic City, December 18, 1989, submitted by Dorothy A. Littell and Robert E. Littell to Walter W. Littell. The article was entitled, Littell to guide Stockton's Holocaust center. By Richard Murray, Staff Writer.

With his long white hair and cowboy hat, and a wry smile that seems to play steadily at his lips, Franklin Hamlin Littell looks like he ought to be spinning yarns, not recounting horrors.

Just the same, this is the man many others in his field regard as "the father of Holocaust education in America."

He is also the man Stockton State College has tapped to orchestrate the genesis of the college's Holocaust Resource Center, which is expected to open sometime next year.

For more than 30 years, Littell has traveled the world teaching and lecturing about the Holocaust, authoring dozens of books on the subject and earning an international reputation.

He was appointed by the White House to the U.S. Holocaust Memorial Council, and is the only Christian to be appointed to the International Council of Yad Vashem, Israel's Holocaust Museum.

"It's like we've been wandering in the wilderness for the past 40 years," said Littell. "It was a while before survivors would talk, before liberators would talk."

Besides his style, Littell's scholarly role may seem incongruous on other, more fundamental grounds. He's not Jewish.

But this Methodist minister—emeritus professor of religion at Temple University—hastens to point out that Christians have long been at the forefront of trying to understand the lessons of the Holocaust. . .

During his tenure in the endowed chair, Littell will teach a twice-weekly course on the Holocaust and help organize contacts and reference materials for the center, college officials said.

(Franklin Hamlin Littell — Clair Francis — John Franklin - Hiram - John of Ireland)

[Previous Section](#)

[Next Section](#)

PATRICK TOBIN LITTELL, EAGLE SCOUT

[The following letter and picture were received from George Shaum Littell, Jr. (George Shaum, Sr. - William Robinson - George Washington Coon - Aaron — Nathaniel, Jr. - Nathaniel, Sr. — Samuel - John of Elizabeth, NJ)]

Dear Judge Littell:

At the outset, please note my new address [2203 Stanmore, Houston, Texas 77—19].

Second, with my apology for the delay, I have a report of some possible use to Littell's Living Age. Enclosed is a photograph of me, my wife, and my son, Patrick Tobin Littell, taken after his Eagle Scout Court of Honor held on September 19, 1988.

Patrick reached the rank of Eagle Scout in Troop 125 at the age of 13 years, 6 months, much earlier than is normally the case. At the time he was serving as Senior Patrol Leader of the troop and had been elected by its members to the Order of the Arrow, the national honor association for campers. In June, 1988 he was one of the youngest Scouts to complete a 70—mile backpacking trip through the Philmont Scout Ranch in New Mexico.

The Court of Honor was also attended by my sister (Mina Jane Littell Graham), my aunt (Mrs. Anne Kane - sister of George Shaum Littell, Sr. my two cousins, Tirzah (Mrs. Herbert Chapman) and Jo Anne (Mrs. Dale Kirkland), and my mother (Fayrene Tatum Littell).

Very truly yours,
/s/George S. Littell

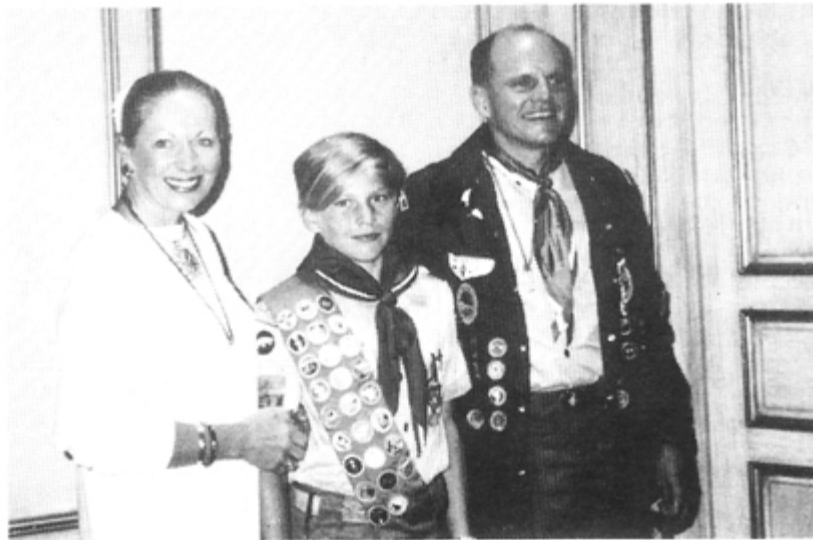

Jane Bernadette Tobin Littell, Patrick Tobin Littell and George Shaum Littell, Jr.

[Previous Section](#)

[Next Section](#)

NEW MEMBERS

The list of members of Littell Families of America, with each member's ancestral line, was last brought up to date in the 1988 issue of Littell's Living Age.

Since that time the following members have been added to the rolls:

#567 - **Breanne M. BOSWELL**, 3306 Highland Road, Roswell NM 88201 - daughter of Daniel M. & Lana Jean (Littell Boswell - John Max — John Madison — Joseph Carr - Milburn — John Thompson, Sr - Absalom, Jr - Absalom, Sr - Anthony — John of NJ

#568 — **Morgan Michael Littell**, 1219 Kat-Ca-Lani Avenue, Sebring, FL 33870 - son of Michael Kieth & Dianna (Cullens) Littell — Noble Kieth — Oran Clarence — William Isaac - Nib D. - Abraham - Absalom, Jr - Absalom, Sr - Anthony - John of NJ

#569 - **Reuben Donald Sinex**, 318 Sparkman Drive, Kerrville, TX 78028 son of Reuben Thomas & Florence Emma (Stone) Sinex — Luella Ozena Walker - Nancy Melissa Robertson - Elvira Littell - John Thompson, Sr — Absalom, Jr - Absalom, Sr — Anthony - John of NJ

#570 - **Genevieve Ella Gregory Mumford**, 111 Vincent, Central Point, OR 97502 - daughter of Isa & Lena Fed (Sinex) Gregory - Luella Ozena Walker - see entry above. Five-Year Certificate # 84

571 - **Lola French**, 3730 South Arapaho, Wichita, KS 67215 — daughter of Lola (Littell) Hutchison — Willa Carter Littell - Jasper - Levi — Josiah — Reuben - Jonah Five—Year Certificate # 127

572 - **Arlene E. Schneider**, 15 Euclid Place, Montclair, NJ 07042 - daughter of Richard & LaVerda Elizabeth (Littell) Hoffman - Robert James Littell - Frank Charles - Johnston - James - [Squire] William - James of Ireland

573 - **Vicki Hamilton Davis**, 923 Willowbrook Road Staten Island, NY 10314 — daughter of Frank Arthur & Winnifred Doris (Burnett) Hamilton - Paul Morgan Hamilton - Sarah Arminia Baker - Margaret Ann Littell — John Thompson, Sr — Absalom, Jr - Absalom, Sr - Anthony - John of NJ

574 — **Margie Littell Ulrich**, Rt. 3, Box 413 Dayton, TN 37321 - dau of Dr. Lester Pay, Jr. & Vivian (Eithune) Littell — Lester Pay, Sr - Leslie Guy - Eugene Rosado - Aaron - John - Nathaniel, Sr - Samuel - of NJ - Five-Year Certificate # 128

575 — **Susan L. Mort**, 1808 W. 5th Ave, Indianola, IA 50125 — dau of James Edwin & Phyllis Lillian Mort - Virgie (Littell) Demi Mort Hilda Vergie (Littell) Demi - Milton Morris - William² of West Virginia.

576 - **Ruth M. Littell**, 2003 Lawrence Ave., Indianapolis, IN 46227, widow of Jesse Waldo Littell — Jesse H. - Charles Alexander — John Thompson, Jr — John Thompson, Sr - Absalom, Jr — Absalom, Sr — Anthony John of NJ Five—Year Certificate # 134

577 - **Ted H. Rowcliffe**, 357 N. Humphreys Way, Glendora, CA 91740. No information as to lineage at this time.

578 - **Barbara Jean Balcom Cowin**, 866 W. 4th St., Ontario, CA 91762 — daughter of Harriet Huldah (Morse) Balcom — Mary Emma (Thomas) Morse — Huldah Rebecca (Littell) Thomas - John Littell — Nathaniel - David, Sr - Samuel - John of NJ

579 - **Judy Littell Baldwin**, 7530 E. Marc Place, Tucson, AZ 85710 - daughter of Horace Veach & Orpha Louise (Horne) Littell - Henry Lafayette — Elijah Veach - William Davis - Jonah

580 - **David William Littell**, 3182 B. Waterloo Road, Akron, OH 44312 - son of Harold William & Marjore Ann (Deck) Littell — Milton August — Milton Norris — William² of West Virginia

New Life Member:

53 - **Kathryn Ann Ashby**, 863 Benedetti Drive, Apt. 101, Naperville, IL 60563, daughter of William M. & Donna Jean (Littell) Ashby — Alvia Harry Littell — Levin Ernest - Amos D. - Elias - Ephraim - Andrew - Anthony - John of New Jersey

(Former annual member # 484 & Five-Year Certificate # 23)

[Previous Section](#)

[Next Section](#)

1967 N.Y. Social Register

The following Littell entries appear in the New York Social Register for 1967, page 484:

Littell, Blaine. Married at New York, Miss Penelope H. Williams, March 14.

Ljtell, Laurence L., NY University graduate '53, and a notation that probably indicates Princeton 1945, address in Devon, Pa and "see Philadelphia"

Littell, Mrs. Robert (Anita B. Damrosch) Colony Club

Littell, Philip, 168 B. 71

Littell, Walter D. (Penelope Platt) Harvard '55, 1170 Fifth Ave.

[Previous Section](#)

[Next Section](#)

Yale University Squash-Racquets Team

A reproduction of a page from the Yale Banner for 1932

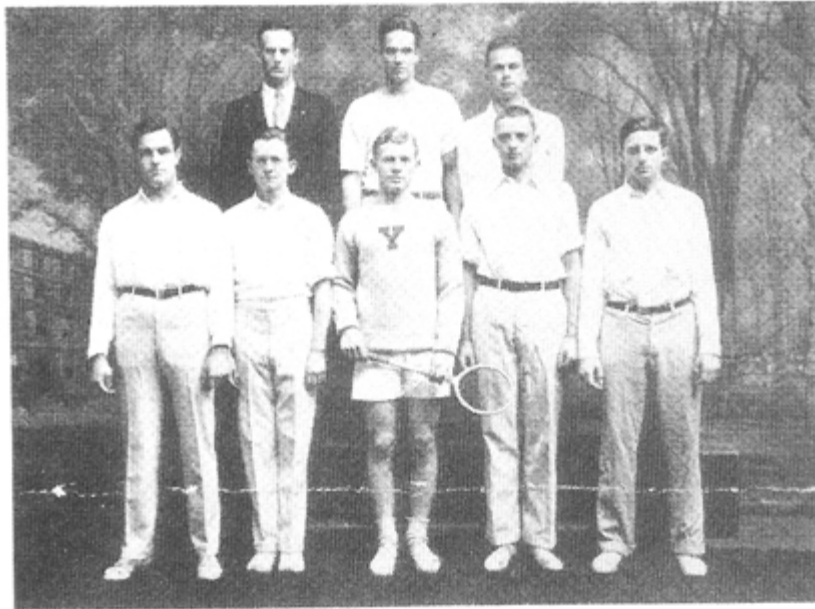

First Row: Hodges, Glenn, Capt. Littell, Hall Smith Second Row:
Manager Wright, Goodyear, Sheffield

OFFICERS

H. H. Littell '32	----	Captain
E. K. Wright '32	----	Manager
W. Hinchliffe	----	Coach

TEAM

No.1 J. M. Hall	No. 5 W. V. D. Hodges, Jr.
No. 2 H. H. Littell	No. 6 T. C. Sheffield
No. 3 E. B. Smith	No. 7 L. R. Goodyear
No. 4 G. W. Glenn	No. 8 J. R. Reiss

MATCHES

Yale 0	Harvard 5
Yale 0	Princeton 5
Yale 0	Princeton 5

[Previous Section](#)

[Next Section](#)

CONTENTS

[Annual Meeting](#)

[Dawes Mansion](#)

[St. Louis Directory](#)

[West Point Littells](#)

[Emlen Littell](#)

[Early Generations](#)

[Ohio Tax Records](#)

[Dennis and Charla Littell](#)

[Eldon and Goldah Jackson](#)

[Douglas Kent Littell](#)

[Danny L. Littell](#)

[D.S. Littell](#)

[The Bagles Farm](#)

[Excerpt from Letter](#)

[Dr. Franklin Littell](#)

[Patrick Tobin Littell](#)

[New Members](#)

[Social Register](#)

[Yale Squash Team](#)

[Hardin Littell](#)

[Missionary Littells](#)

[Weddings](#)

[Births](#)

[Obituaries](#)

[Treasurer's Report](#)

[Thanks & Help](#)

[Early Marriages](#)

HARDIN HETH LITTELL, II

H. H. Littell is Hardin Heth Littell, II a son of Clarence Hardin and Viola Helen (Smith) Littell and grandson of Hardin Heth Littell a pioneer in street rail way systems in Louisville, Kentucky and Buffalo, New York.

Hardin earned his B.A. degree from Yale University in 1932. He was captain of Yales Squash—Racquets Team though he does not brag about their prowess during that season, and for good reason as indicated by the scores set forth.

Following Yale, Hardin held several executive positions, including treasurer, John E. Smiths Sons Co.; account executive, Addison Advertising Agency; assistant vice president, Bell Aircraft Corporation; vice president, Muzak Corporation of Buffalo; and vice president, Buffalo Industrial Bank. He was also an officer in the Marine Corps. His civic and community service involvement has been extensive and includes director positions in Buffalo Chapter of American Red Cross, Buffalo United Fund, and Littell Families of America.

Hardin and Jane Goodyear, daughter of Charles Water--house and Grace Cary (Rumsey) Goodyear in Buffalo, New York were married shortly following his graduation from Yale. They are parents of Hardin Heth, III, Carlton Smith, Grace R., Steven C., and Lisa Littell and grand parents to thirteen. They live in Tucson, Arizona in an active retirement.

[Previous Section](#)

[Next Section](#)

MISSIONARY LITTELLS

A brief account of the missionary activities of Matthew and Peggy Littell, and his parents, Charles Myron and Florence Littell, in the Philippine Islands appeared in the 1988 Living Age.

The LITTELL-A-GRAM following was forwarded to the editor by William Adams Littell, Jr. and gives some news about a new location for Matt and Peggy. The forwarding agent for Matt and Peggy is Sandee Lawson 3818 Whitman Ave., North Seattle, WA 98113

Charles and Florence Littell remain in Davoa City. The letter of page 33 was written on their behalf and tells of the establishment of PALMHAVEN, a home for unwanted, homeless, and needy Filipino children. The photograph mentioned, which we will be unable to include in this issue, is of a cute little filipino girl and her young mother. The forwarding agent for Charles and Florence is Ambassadors For Christ Philippine Evangelism, Inc., Box 176, Mooresville, IN 46158.



LITTELL - A - GRAM

P. O. BOX 123
CAGAYAN DE ORO CITY
9000 PHILIPPINES



August — September

Dear Friends,

Greetings from our new home In the North of Mindanao. We moved to Cagayan de Oro City on the 30th of August and are still enjoying that state of topsy—turvey as we sort and rearrange everything. We spent about two weeks during the first part of August In Cagayan de Oro looking for a house we could rent. There was not a lot of selection but we finally found a nice house in a subdivision called Apovel. The boys like the yard and the fish pond in the front of the house. Aaron is already talking about what kind of fish we will put in the fish pond. There is very little vehicular traffic in Apovel so the boys are able to ride their bikes and explore without us being worried all the time.

The new work of Ambassadors for Christ hero in Cagayan do Ore is to establish new churches in the Northern part of Mindanao and to train their leaders to establish new churches. The island of Mindanao now has over 200 churches with less than 10% of that number in the Northern part of Mindanao. There are many large cities where we have no Churches of Christ. Please pray with us as go work to establish new churches.

Peggy has been asked to help the church on Camigan island with their children's program as well as helping the church in Cagayan de Oro with their Christian Education program. She will also be Home Schooling the boys. Please especially pray for her as she embarks on this new avenue of work.

We do thank all of you who continue to pray for the work here. Besides the prayer requests mentioned above we would ask you to pray for the foliowing

1. That we will have wisdom in starting the work in Cagayan.
2. That adequate funding will come in to allow us to develop the work in Northern Mindanao.
3. Stability of the Philippines and the continued safety of the Christian workers here.
4. Praise to God for providing adequate housing.

We do enjoy getting mail so personal letters to us should now be mailed to our new mailing address above. We do not have a telephone but messages can be gotten to us by calling Rhea and Larry IMonteith. Their telephone number is 26—90.

Again we close with thanksgiving for your concern and support of the work in the Philippines.

In Christ, Matt and Peggy



The Littell's
105 Blueridge Dr
Medford NY 11763

October 19, 1990

Dear Friends,

LITTLE FILIPINO BABIES AND CHILDREN ARE DYING BECAUSE OF LACK OF CARE!

Praise God, there is now hope because Ambassadors for Christ has started PALMHAVEN, a home for unwanted, homeless, and needy children. Already a number of LITTLE ONES WHO WOULD HAVE DIED now have a hope of living.

You may not know me, but I have been a board member of AFC for a number of years and have made four trips to Mindanao. I am "Head Wrangler" of PALMHAVEN Christian Children's Ranch in Montana, caring for needy young people from all across America. In March I helped dedicate PALMHAVEN, and saw FRUITFUL RESULTS OF THIS LOVING MINISTRY. Here are some:

1. A nameless baby girl about two days old and weighing 2.2 lbs. was found in the trash, BLIND AND ALMOST DEAD. Today, "Angelita" is a beautiful, growing, seeing child of 1 year being adopted into a Christian family.
2. Michael, a nine month old baby, weighed six pounds. His mother feared he would die so she gave him up to Littells. He had pneumonia, TB, amoebic dysentery, and measles. ANY OF THESE WOULD HAVE KILLED HIM.
3. Christopher was BORN TO A DAVAO PROSTITUTE by Caesarian section so he would not be exposed to genital herpes. Authorities begged PALMHAVEN to take him. He's doing very well!
4. The enclosed picture (picture not included. See editors note at top of page) shows a young mother and her two year old child, one of six. Her husband is in jail and she must glean rice in the fields for food. She brought this child and a younger one to the "Haven" until she can care for them again. This little one had two kinds of intestinal worms and was THE SADDEST CHILD I'VE EVER SEEN, but is now responding.

The biggest problem and challenge right now is that the urgent need demands that ANOTHER UNIT BE BUILT AS SOON AS POSSIBLE. \$10,000 will make this a reality. If 100 people who receive this letter will send at least \$100, this need will be met. Perhaps someone, class, or church can send the entire amount. Then

we can be planning on units 3 and 4.

LIVES OF LITTLE CHILDREN HANG IN THE BALANCE. Will you help, today?

Bob

Robert C Larsson, a co-worker with you in caring for Christ 's children.

[Previous Section](#)

[Next Section](#)

WEDDING

Bradley David Shields-Karen Ruth Buddenbaum

From the Daily Reporter, Martinsville, Indiana, September 13, 1990 (contributed by N.K.L.)

Following their honeymoon in Orlando, Fla., Mr. and Mrs. Bradley U. Shields are living at 1000 Old Brick Road, Apt. 224, Auburn, IN. They were married on June 30, 1990, in the Calvary Lutheran Church in Southport.

The bride, the former Karen R. Buddenbaum, is the daughter of Marilyn and Harry Buddenbaum of Indianapolis. Parents of the bridegroom are Bill and Jacki Shields of Martinsville.



Brad & Karen Shields

The Rev. Robert K. Meir of Calvary Lutheran officiated at the double-ring candlelight afternoon ceremony. The couple exchanged personally written vows in front of the alter decorated with candelabra and baskets of Starburst lilies, ivory roses and carnations. Ivory satin bows and hurricane candles graced the pews. Kristen Buddenbaum was her sister's maid of honor. Serving as bridesmaids were Juli Shields, sister of the bridegroom; Marika Klem and Jeem Smith, all of Indianapolis; Beth Scott of Columbus and Trina Toney, cousin of the bridegroom, of Pittsboro. Serving as flower girls were Stacy Knutson, cousin of the bride, and Mandi Carlton, cousin of the bridegroom.

Damon Taylor of Indianapolis was best man. Serving as groomsmen were the bridegroom's brother-in-law, Mark Hammitt, and Jeff Poehls of Martinsville, Ken Buddenbaum, brother of the bride, of Cincinnati; Chris McCoy of North Vernon and Trent Toney of Pittsboro, cousin of the bridegroom. Robbie Hammitt, the bridegroom's nephew, was ring bearer. Mark Snyder of Columbus was acolyte.

The bride is a graduate of Perry Meridian High School and has attended Bail State University and Indiana University—Purdue University Indianapolis. She will continue her education at IUPUI Fort Wayne, while assisting with several girls' sports in the DeKalb County School system. Her husband graduated in 1985 from Martinsville High School and from Indiana University in 1990. He was a member of the Indiana University football team and Alpha Beta honorary academic fraternity. He is a teacher, assistant varsity football and track coach and head junior varsity football coach at DeKalb High School.

[Bradley David Shields - Jacqueline Kay Littell Shields - Noble Kieth Littell — Oran Clarence — William Isaac — Milo D. - Abraham - Absalom, Jr. - Absalom, Sr. - Anthony - John of Elizabeth, NJ]

RICHARD KEITH DEVERS - SANDRA LYNN DRAKE

Richard Keith Devers, son of Jerry Raymond and Beverly (Waughtel) Devers, and Sandra Lynn Drake, daughter of John Thomas and Margaret Elizabeth (Welsh) Drake, were married Saturday, August 25, 1990 in an outdoor wedding at the Flaming Arrow Lodge in Bozeman, Montana.

(Beverly Fern Waughtel Devers — Isal Gertrude Wilcox Waughtel - Mabel Gertrude Sinex Wilcox — Luella Ozena Walker Sinex — Nancy Melissa Robertson Walker - Elvira Littell Robertson - John Thompson Littell, Sr. - Absalom, Jr. - Absalom Sr. - Anthony — John Littell of Elizabeth, NJ] (Contributed by Antoinette Waughtel Sorensen]

JENNIFER ANN BINGMAN - JAMES PHILIP SHELLEY

Jennifer Ann Bingman-Gibb, daughter of Walter Lloyd and Leola Dorothy (White) Bingman, and James Philip Shelley, Jr., son of James Philip, Sr. and Mary Agnes "Pat" (Dillon) Shelley were married July 14, 1990 in the Rose Garden, Point Defiance Park, Tacoma, Washington. [Jennifer Ann Bingman — Leola Dorothy White Bingman — Isal Gertrude Wilcox White, see immediately above]

(Contributed by Antoinette Waughtell Sorensen)

THOMAS DARRYL JENNUS - LEA DEONNA RAY

Thomas Darryl Jennus, son of Robert Evans and Mary (Littell) Jennus and Lea Deonna Ray were married September 9, 1989 in Tampa, Florida. (Mary Littell - Walter Wilson - John Stockton - Thomas Gardiner - John Stockton - Stephen - Eliakim - Joseph - Samuel -. John of NJ)

(contributed by Walter Wilson Littell)

EVERLYN ANN LITTELL - THOMAS EDWARD COWELL

Evelyn Ann "Nancy" Littell Fox, daughter of Bishop Samuel Harrington and Evelyn (Taber) Littell and Thomas Edward Cowell were married August 9, 1989 in Hilo, Hawaii.
(Samuel Harrington — Thomas Gardiner — John Stockton — Stephen - Eliakim -. Joseph - Samuel - John of NJ)

(contributed by Walter Wilson Littell)

BARRINGTON LITTELL - MRS. EARL SANFORD PIPER

Harrington Littell, Sr., son of Bishop Samuel Barrington and Charlotte Moeller (Mason) Littell were married Tuesday, December 5, 1989 in the Cathedral Church of St. Luke, Orlando, Florida.
(Samuel Harrington — Thomas Gardiner, see entry above)

(contributed by Walter Wilson Littell)

FLOYD COUNTY, INDIANA MARRIAGES

(From index LITTELL, Albert A. LITTELL, Earl C.

b. 9 Jan 1888

LITTELL, Emma A.

LITTELL, Hiram B.

LITTELL, Hugh P.

LITTELL, Marguerite

LITTELL, Marry E.

b. 20 Mar 1896 LITTELL, Orlando LITTELL, Sarah E.

LITTELL,

LITTELL,

LITTELL,

LITTELL,

LITTELL,

LITTELL,

LITTELL,

— D. H. McMullen, 19 Sep 1867

— Martha McCord, 23 Mar 1857

— Maud Clark, 12 Sep 1892

— Merritt Norris, 16 Feb 1897

- LU C. Johantgen, 21 Sep 1918

- Tillie Duncan, 21 Jan 1875

— Sam McNeff, 20 Jul 1856

0 0 0 0 0 0

of marriages, 1845—1

— Ella L. Todd,

— Alice Snyder,

920, by WPA)

8 Dec 1892

8 Sep 1910

[Previous Section](#)

[Next Section](#)

BIRTHS

Katherine Mackenzie Hammitt born April 24, 1990, Bloomington, Indiana, daughter of Mark Robin and Niki Lee (Shields) Hammitt.
[Niki Lee Shields - Jacqueline Kay Littell Shields - Noble Kieth Littell — Oran Clarence - William Isaac - Milo D. — Abraham - Absalom, Jr - Absalom, Sr — Anthony - John of NJ]

Noble Scott Greene born May 29, 1990, Winter Garden, Florida, son of Kenneth Scott and Traci Rae (Toney) Greene.
[Traci Rae Toney - Chere Kieth Littell Toney - Noble Kieth Littell, see above (both contributed by N.K.L.)]

Mason Ewing Littell born June 30, 1990 son of Reid MacDonald and Marcie Littell.
[Reid MacDonald Littell - Harrington, Sr — Samuel Harrington — Thomas Gardiner, see wedding above]

(contributed by Walter Wilson Littell)

Ryan Reyes Littell born January 23, 1990 in Sacramento, California son of Gregory Stagg and Susan Paulette (Reyes) Littell.
[Gregory Stagg — Robert Burgess — Harry Ellsworth Abraham W. - Abraham Baker - David — Noah — Nathaniel, Sr - Samuel - John of NJ]

(contributed by Robert Burgess Littell)

ALVIA HARRY LITTELL FAMILY

Recent vital statistics [1980-1990] in the family of Alvia Harry Littell who was born October 19, 1917 son of Levin Ernest & Florence Hazel (Triplett) Littell. [Levin Ernest-Amos D.—Elias-Ephraim-Andrew-Anthony-John of Elizabeth, NJ].

These statistics were contributed by Kathryn Ann Ashby of Naperville, Illinois and have not previously been recorded.

Marriages

Marvin Daniel Ashby & Jackie Edwards, 6/1/1984.
[Marvin Daniel-Donna Jean Littell Ashby—Alvia Harry]
James Lee Osborne & Lori Beaty, 8/1/1983.
[James Lee—Patricia Kay Littell Crowder—Alvia Harry]
Sheryl Lynn Crowder & Jerry Lee Richman, 10/17/1981.
[Sheryl Lynn—Patricia Kay Littell Crowder above]
Dale Wayne Crowder & Teresa Brown, 6/6/1981.
[Dale Wayne—Patricia Kay Littell Crowder above]
Scott Edward Smith & Carla K. Galbraith, 10/15/1983.
[Scott Edward—Myrna Lou Littell Smith—Alvia Harry]
Susan Elaine Smith & Timothy Lee Weisman, 9/1/1990.
[Susan Elaine-Myrna Lou Littell Smith above]
Lee Ann Littell & Christopher O Crabtree, 7/25/1987
[Lee Ann-David Lee-Alvia Harry]
Rhonda Sue Littell & Paul Richard Helmnick, 6/25/1988
[Rhonda Sue-Rodney Ernest-Alvia Harry]

Births

Michael William Dodd, b. 1/19/1982, Muncie, IN, son of Teresa Kay (Pettigrew) Ashby & Arnold Dean Dodd.
[Teresa Kay dau of Donna Jean Littell Pettigrew, adopted by Wm. N. Ashby, step father-Alvia Harry]

Talia Renee Ashby, b. 2/18/1989, Hickory, NC, dau of Marvin Daniel Ashby & Jackie S. Edwards.
[Marvin Daniel-Donna Jean Littell Ashby, see above]

Christopher Dean (Somers) Richman, b. 4/15/1980, Muncie, IN, son of Sheryl Lynn Crowder & Mark Somers,
adopted by his step father, Jerry Lee Richman.
[Sheryl Lynn-Patricia Kay Littell Crowder, see above]

Miranda R. Richman, b. 11/23/1982, Muncie, IN, dau of Sheryl Lynn Crowder & Jerry Lynn Richman. [see
above]

Brittany Dee Ann Crowder, b. 11/8/1981, Muncie, IN dau of Dale Wayne Crowder & Teresa Brown.
[Dale Wayne—Patricia Kay Littell Crowder, see above]

Ashley Arlen Crowder, b. 6/25/1983, son of Dale Wayne Crowder & Teresa Brown. [see above]

Miles Prescott Crowder, b. 1988, CA, son of Richard Allen Crowder & Tracey (-).
[Miles Prescott-Patricia Kay Littell Crowder, see above]

Whitney Nicole Smith, b. 10/6/1987, dau of Scott Edward Smith & Carla Kay Galbraith. [see marriages]

FRANK WILL CLARK PROGENY

Frank William Clark and Frances Ruth Shively were married June 25, 1927 in Dunellen, New Jersey. She was a daughter of Edgar Shively, he was a son of William Harvey and Mattie Theresa (Littell) Clark. Frank's siblings included Harvey Littell Clark, Martha Moore Clark Finch, Fannie Lillian Clark Hagerman Mitchell, Justina Clark Noble, and Julia Clark Day.

Frank and Ruth were parents of three daughters; Dorothy Cornelia who married the Reverend James Archibald Parr; Patricia Mabel who married George Leroy Freeman; and Sandra Mattie who married Herbert W. Doll. There are at least eight grandchildren and the great grandchildren are now increasing their progeny.

It is to Julia Clark Day we are indebted for collecting and contributing the following births among the descendants of Frank and Ruth Clark, and of his sister Fannie Lillian Clark Hagerman Mitchell.

The Littell ancestry before Frank William Clark is as follows: Mattie Theresa Littell - Henry Stites - Gershom, Jr — Gershom, Sr — John — Benjamin — Samuel — John of NJ.

BIRTHS

Jenny Lynne Parr born June 19, 1985 daughter of James Arthur, Sr. and Joni Jeanne (Studioso) Parr.
(Dorothy Cornelia Clark — Frank William Clark)

Daniel William Doll born July 17, 1987 son of Michael William and Cynthia Ann (Knowlton) Doll.

Sarah Elizabeth Doll born May 11, 1990 daughter of Michael William and Cynthia Ann (Knowlton) Doll.
(Sandra Mattie Clark - Frank William Clark)

Luke Brendan Shirley born May 30, 1982, Walnut Creek, California, and

Sara Kelly Shirley born August 19, 1989, Concord, California, children of William and Donna Lee (Hagerman) Shirley.
(Donna Lee Hagerman — Roger W. Hagerman, see entry above)

Randall Adam Lavigne born May 16, 1990 son of Arthur Henry and Amy J (Freeman) Lavigne.
(Amy Jo Freeman — Patricia Clark - Frank William Clark)

Jacob Andrew Graham born November 8, 1989, Annapolis, Maryland son of Brian Andrew and Tammy Jill (Doll) Graham.
(Tammy Jill Doll - Sandra Mattie Clark - Frank William Clark)

Stephen Frank Klein, III born December 18, 1986 and

Brooke Joanna Klein born May 22, 1989, children of Stephen Frank, .Jr. and Deborah Ann (Hagerman) Klein.
(Deborah Ann Hagerman — Roger W. Hagerman — Fannie Lillian Clark, sister of Frank William Clark)

Emily Ann Sickle born January 28, 1987 the daughter of Diane Hagerman Sickle. (Our records do not contain a the given name of Diane's husband)
(Diane M. Hagerman — Roger W. Hagerman — Fannie Lillian Clark Hagerman, sister of Frank William Clark above)

Anne Marie Littell born October 12, 1990 the daughter of John Thomas and Kathleen (McGonigal) Littell. John is Captain John P. Littell, MD, son of Littell Families Treasurer William Adams Littell, Jr.

John graduated George Washington Medical School and was stationed in Tacoma, Washington with the U. S. Army where he met and married Kathleen McGonigal, a Registered Nurse from Baker, Montana. John is now stationed in Augusta, Georgia as a staff doctor training other doctors who are in residency for the U.S. Army. His current address is:

Capt. John P. Littell, M.D.
576 Blueridge Crossing
Evans, GA 30809

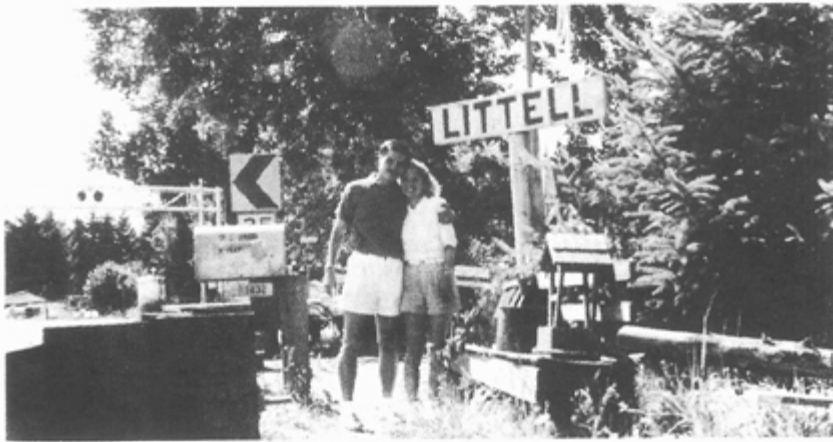

John P. & Kathleen Littell pictured at the crossroads in the village of Littell, Washington

[Previous Section](#)

[Next Section](#)

OBITUARIES

From Martinsville (Indiana) Reporter, Friday, November 24, 1989. [Contributed by Noble K. Littell]

Emmett C. Goss Jr. Failing in health for several years, Emmett C. "Doe" Goss Jr., 62, 839 E. Pike St., died Thursday afternoon at the Kennedy Living Center. He was a lifelong Martinsville, resident.

The son of Emmett C. Goss Sr., Paragon, and the late Eva Stevens Goss, he was born March 22, 1927, in Ashland Township. On Oct. 1, 1948, he married Mary R. Oradat, who survives.

A graduate of Paragon High School in 1944, Mr. Goss was an employee of the Allison Plant 3 in Indianapolis, retired in 1981. The U. S. Merchant Marine veteran was a member of the Paragon Christian Church and Elks Lodge.

Other survivors include five daughters, Sandra Dunnell, Breckenridge, Cob., and Sara Edwards, Susan Miller, Sally Goss and Sharol Weddle, all of Martinsville; a brother, Gene Goss, Paragon; a sister, Rebecca Pennell, Paragon; and eight grandchildren.

He was preceded in death by a brother.

Memorial contributions may be made to the American Diabetes Association.

[Emmett C. Goss Sr.—George A. Goss—Tilghman Alexander Goss - Zerilda E. Littell-Abraham—Absalom, Jr. Absalom, Sr.—Anthony-John of Elizabeth, NJ]

From Louisville Courier—Journal, Monday, November 20, 1989 (contributed by Helen Moser)

Jeffersonville — **Menlo W. Littell**, 78, of 506 Parkwood Drive, died Saturday in Plainfield, Ind.

He was a native of Pekin and a retired purchasing agent for the old Jacob Levy Building Materials in Louisville.

Survivors: his wife, the former Lois Lane; a son, Danny Littell of Plainfield; two sisters, Pauline Yingling and Lucille Phillips, both of Pekin; two grandchildren; and two great-grandchildren.

Funeral . . . in New Albany (Indiana)

[Harold Crawford — William-John Thompson—Milburn John Thompson-Absalom, Jr. -Absalom, Sr. -Anthony-John of Elizabeth, NJ]

From an unidentified Roswell, NM newspaper

Littell, Carol -- Service are scheduled for 2:00 p.m. Monday, March 6, 1989 at LaGrone Funeral Chapel for Carol Littell, 75, of Roswell, New Mexico who died Thursday at Roswell Nursing Center. -

The family will receive friends at 1105 W. Bonita, Roswell.

Mrs. Littell was born April 7, 1913, in Kansas, to Edward and Emma Chaney.

She was married May 11, 1935 in Roswell, New Mexico to Paul Littell, who survives.

She is survived by one daughter and her husband, Sharon and Bruce Rhodes of Roswell; seven grandchildren, Thomas and Carol Muirhead of Honolulu, Hawaii, Catherine and Sam Fields of Rowlett, Texas, Constance Muirhead of Las Cruces, New Mexico, and Carol and Billie McCann, of Moreno Valley, California.

A Roswell resident for 54 years, and a bookkeeper for Equitable Building and Loan for 10 years. She was past president of the Social Order of Beauceant, a member of Order of Easter Star, Daughters of the Nile, and Alumni of Zeta Tau Alpha. She was a member of First Presbyterian Church.

She was preceded in death by her parents, and one brother, Chandos Chaney of Loveland, Colorado.

Friends may make memorial contributions to American Heart Association or Roswell Masonic Heritage Trust.

[Paul Madison Littell, LFA member #103, - John Madison-Joseph Carr—Milburn—John Thompson, Sr.—Absalom, Jr.-Absalom, Sr.—Anthony-John of Elizabeth, NJ]

From an unidentified South Carolina newspaper. [Contributed by Betty DeVeau]

Lyndall E. Littell, 83, of The Seabrook died Thursday [January 1990] at The Seabrook.

Mrs. Littell was a native of New Orleans and moved to Hilton Head Island in 1977 from Arlington, VA. She was a long—time resident of Washington, DC, and Staunton, VA, and a member of Daughters of American Revolution.

Surviving are a son I. William Littell IV of Hilton Head Island; a daughter, Barbara L. Nelson of Chester, VA; a brother, Paul Eckert of Pittsburgh; and five grandchildren.

Services will be at Ft. Myers Chapel, Arlington Cemetery at 10 a.m. Monday with interment in Arlington Cemetery, VA.

[Widow of Col. Isaac William Littell, III - Gen. Isaac William, 2nd — Isaac William — Isaac — Moses — Benjamin — Samuel — John (1646—1713), of Elizabeth, NJ]

From an unidentified Peoria, Illinois paper, February 1990. [Contributed by Albert Littell]

William J. Littell. 82, of 201 E. Embert Place died at 2:18 p.m. Sunday (Feb. 4, 1990) at St. Francis Medical Center.

Born Aug. 18, 1907, in Ladd to Franklin and Rose Eustus Littell, he married Ann C. Ayler on June 2, 1929, in Fairbury. She survives.

Also surviving are one son, William F. of Naper- ville; two brothers, Albert of Little Rock, Ark., and Bud of Rockford; one sister, Mrs. Raymond (Ruth) Smith of Princeton; and two grandchildren. He was preceded in death by three sisters and two brothers.

Involved in law enforcement since 1929, he was an Illinois highway patrolman, a Peoria Park District patrolman and a detective for the P&PU Railway. He then joined the Peoria Police Department as a patrolman and advanced to captain of the traffic bureau there. In 1941, he organized the plant security force at LaTourneau, Inc. On Dec. 6, 1947, he was appointed chief deputy sheriff of Peoria County. In 1950 he was elected sheriff of Peoria County.

He was appointed U.S. marshal for the southern district of Illinois on April 28, 1953, a position he held for 18 years before retiring in 1977.

He was a 33rd—degree Mason; a member of the Illinois Lodge No. 263 AF&AM in Peoria the Scottish Rite Bodies of Peoria; the Peoria Court No. 40 of the Royal Order of Jesters; the Mohammed Temple Shrine of Peoria, where he was active in the Dramad Unit for many years. He had held the post of past most wise master, and had served as commander and chief of the Peoria Consistory from 1968 to 1970.

He was a member of the Old Timers Baseball Association in Peoria; a past president of the Peoria Casting Club; and past vice president of the Peoria Sportsmen Club.

Memorial may be made to the Shriner's Crippled Children's Hospitals.

[William J. - Franklin Daniel - William Henry - Rev. Daniel Franklin Littell] [- Bud mentioned above is Frank Leroy Littell. N.K.Littell]

From The Sun, San Bernardino, CA, June 14, 1989. [Contributed by Lucille Veale Hewitt]

Henry Robert Hewitt: San Bernardino — Henry Robert Hewitt, 66, a 60 year resident died June 12, 1989. He was born November 12, 1922, in Escondido, retired electrician of 21 years with the Lockheed Corp., member of Colton Methodist Church, veteran of World War II - U.S. Navy — Purple Heart, member of Lockheed retirement club, Ontario, Collins Watch College in San Bernardino and an avid fisherman. Survivors include his wife of 45 years, Lucille Hewitt of San Bernardino; daughter, Rhonda Hall of Fontana; brother, Ralph A. Hewitt of Northern Calif.; two sisters, Mary E. Rich of San Bernardino; and Grace L. Hartwell of Fontana; three grandchildren, Robert, Ginger and Tammy Smith, 1 greatgrandchild, Briana Lynn Smith, numerous nieces and nephews. . . Interment is at Hermosa Cemetery, Colton. In lieu of flowers the family suggests memorial contributions be sent to St. Bernardines Medical Center.

[Lucille Bernice Veale Hewitt - William Thompson Veale - Mary Elvira Littell - (Rev) John Thompson, Sr. - Absalom, Jr. - Absalom, Sr. - Anthony - John of Elizabeth, NJ]

From The Daily Reporter, Martinsville, Indiana, November 1, 1989. [Contributed by N.K.L.]

Bernard McCormick Elliott, 72, Indianapolis, brother of Ruth Elliott Buskirk of Martinsville, died Saturday, Oct.

28, 1989. Mr. Elliott was born in Morgan County but lived several years in Reno, Nev. before moving to Indianapolis.

The son of Ed and Dee McCormick Elliott, he was born April 1, 1917, in Eminence. He married Rebecca Jane Hayfield and she survives.

Other survivors besides the sister and widow are a son, Ed Brent Elliott, Indianapolis; and two grandchildren.

A son, Paul Bruce Elliott, preceded him in death.

Mr. Elliott was a graduate of Martinsville High School in 1935, and attended Indiana University. He was a businessman, and a former member of the First Christian church in Martinsville.

[Ed Elliott - Mary Elizabeth Littell — Milo D. - Abraham - Absalom, Jr — Absalom, Sr - Anthony - John of Elizabeth, NJ]

(Note from Pearl Lucille Savage, Beardstown, Illinois)

John Wayne Savage died March 11, 1989. He was born December 9, 1948 in Beardstown, IL the son of Clinton Houston and Wanda Maxine (Jackson) Savage. He was married to the former Linda Menge in 1969.

[Wanda Maxine Jackson - John Tillman Jackson - Abigail Littell Jackson — Archibald — Amos, b. c1799, NJ]

From The Courier—Journal, Louisville, KY, February 1990. [Contributed by Helen Miller Moser]

SCOTTSBURG - Weldon B. "Woodie Miller, 72, of 501 5. Hyland St., died Friday [23 February 1990] at Clark Memorial Hospital in Jeffersonville.

He was a native of Harrison County, a retired merchandise sales manager for Indiana Gas Co. in Indianapolis, a Coast Guard veteran of World War II and a member of Corydon Presbyterian Church and Masonic Lodge in Franklin.

Survivors: his wife, the former Henrietta Wilson; a son, William J. Miller of Columbus, Ohio; a daughter, Rebecca J. Dixon of Franklin; two brother, Lawrence P. Miller of New Albany and C. Lowell Miller of Jeffersonville; two sisters, Hazel Traub of Clarksville and Helen Moser of Floyds Knobs; and two grandchildren.

[Della Pearl Brown Miller - Caroline Matilda Strother Brown — Mary Elizabeth Littell Strother — Josiah Littell — Reuben — Jonah]

From The Daily Reporter, Martinsville, IN, Friday, July 20, 1990. [contributed by N.K.L.]

Ella Goss, 98, R.R. 1, Quincy, died Thursday, July 19, 1990, at Morgan County Memorial Hospital. She had been in failing health for two years.

Born March 21, 1892, in Morgan County, she was the daughter of James J. and Christina B. Wilhite Holmes.

She was married to Omer T. Goss, and he preceded her in death, on July 1, 1969.

Survivors include three daughters, Malva Foster of Indianapolis, Margaret Green of Martinsville, and Ilah Finchum of Columbus; 19 grandchildren, 27 great-grand children; and 10 great-great-grandchildren.

Two daughters, two sons, one brother and two sisters preceded her in death.

A homemaker, Mrs. Goss lived all her life in Morgan County. She was a member of the Corinth Baptist Church since the age of 9. Burial will be in Mannan Cemetery.

[Widow of Omer Tilford Goss - Daniel Granville Goss - Zerilda E. Littell Goss — Abraham Littell — Absalom, Jr. - Absalom, Sr. - Anthony - John of Elizabeth, NJ]

From The Champaign-Urbana News-Gazette (Illinois) Saturday, May 26, 1990 [contributed by William P. Littell, Jr.]

Danville - **William P. Littell** of Danville died Friday (May 25, 1990) at the United Samaritans Medical Center, Logan Campus, Danville.

Funeral services will be at 11 a.m. Tuesday at the Fithian United Methodist Church, the Rev. Scott Henley officiating, assisted by the Rev. Nicholas Showalter.



Mr. Littell was born at Fithian, a son of George F. and Carrie Eubank Littell. He first married Anne Fithian. She died in 1964. He then married Leona "Lee" Butcher. She survives.

Also surviving are a William Paul Littell, Sr. son, William P. Littell, Jr. of Milwaukee, Wis.; five grandchildren; and three great-grandchildren.

He was preceded in death by a daughter and a sister.

Mr. Littell was an executive vice president and creative director of the Rauthruff—Ryan Advertising Agency, Chicago.

He was a member of the Fithian United Methodist Church; the South Shore Country Club, Chicago; the Evanston Golf Club; and the Chicago Farmers Club.

Memorials may be made to the church.

(George Ernest - William Hunter - Winant Winans - James - Nathaniel, Jr. - Nathaniel, Sr. - Samuel - John of Elizabethtown)

From Linus G. Littell and an obituary from an unidentified newspaper forwarded by Walter W. Littell.

Linus B. Littell, 78, died Sunday, March 18th of complications following open heart surgery on February 7th at Newark Beth Israel Medical Center.

Born at home, Dec. 29, 1911, he was the third generation of Linus Littells and lived all of his life on the Sussex County Littell Homestead. He was the son of the former Sussex county sheriff and later freeholder, Linus H. and Florence (nee Ackerson) Littell.

He attended Sparta Grammar School and had to catch the train at Ackerson Station to attend Newton High School. He also took agriculture short courses at Rutgers, the state university. Until he was 35 Mr. Littell worked the family farm with a milking herd of 60 purebred Holsteins and received many prizes at the Sussex County Farm and Horse Show.

He retired from Limestone Products Corp. of Lafayette in 1975 after 25 years of service. He began in the research laboratory and at the time of his retirement was a technical sales representative whose territory covered New England, New York, New Jersey, Pennsylvania and Indiana.

Mr. Littell was a member of the Sparta Methodist Church. He was a past member of the Sparta Township Zoning Board of Adjustment. He also served on the Sparta Election Board for several years. Since his retirement, he had served as bus coordinator for the township program for seniors; was an officer and member of the Lafayette Seniors; the Sussex County Chapter #44 of the AARP. He was a recent member of the Sparta "Body Recall" exercise group. Mr. Littell was an avid gardener and grew flowers and vegetables every year that were admired and enjoyed by many.

Survivors are his devoted wife of 52 years, Revina (Gibbs) Littell; two sons, Linus G. of Smithfield, Twp, PA and Sparta, and Lt. Col. David Littell (USMC Ret), his wife, Myrna M., their two children: Dorothy M., age 7 and Richard M., age 4, all of Oxnard, Calif.; his sister, Marjorie Littell Celli of Newton; two nieces and four nephews.

(Linus H. - Aaron W. — Amos — William - Andrew - Anthony - John of Elizabethtown)

From Eurilla Marie Mayerle, 120 Sage, Lake Jackson, TX.

Evan A. Mayerle died October 21, 1989. He was born June 28, 1922 in Chicago, Illinois the son of August Christian and Louise Elizabeth (Niederhoff) Mayerle. He was the father of three children: Evan Lyman, Thomas Paul, and Ralph Clyde Mayerle.

(Eurilla Marie Herrin — Edna Marie Dooling — Eberilla Belle Harris — Thomas Nathan Harris — Rebecca Littell - William Littell who lived in Wetzel County, West Virginia)

From The Daily Reporter, Martinsville, Indiana, 9 July 1990. [contributed by N.K.L.]

Daniel G. Goss, Sr. Ill for three years, Daniel G. [Granville Goss Sr., Clayton, R.R. 2, died Saturday July 7, 1990,

at his residence. He had lived in Hendricks County since 1954.

The son of Omar T. and Ella Alaska Holmes Goss, he was born Aug. 6, 1919 in Eminence. On June 1, 1940, he married Clara M. Pennington. She preceded him in death Nov. 7, 1987.

Mr. Goss owned and operated Crest Cleaners at Mooresville for 12 years. From 1982 to the present time he worked as a clerk at Handy Hardware in Mooresville. He was a member of the Hazelwood Christian Church.

Surviving are a son, Daniel G. Goss, Jr., Albuquerque, N.M.; a daughter, Patricia L. Greene, Martinsville; three sisters, Ilah Finchum, Columbus, Margaret Green, Martinsville, and Malva Foster, Indianapolis; 10 grandchildren; and one great-grandchild.

One brother and two sisters preceded him in death.

The Rev. Steve Ranson will officiate the 10 a.m. Tuesday funeral at Carlisle & Son Funeral Chapel in Mooresville. Burial will follow in Center Valley Cemetery.

Memorial contributions may be made to the American Cancer Society, Box 1127, Martinsville, IN 46151

[Daniel Granville Goss - Omar Tilford Goss - Daniel Granville Goss - Zerilda E. Littell - Abraham - Absalom, Jr. - Absalom, Sr. — Anthony - John of N.J.]

From The Saturday Review, East Liverpool, Ohio, July 16, 1988 (contributed by Lois M. Allen)

Dorothy Elizabeth Robinson Tafini. Lisbon (Ohio) Monday services are planned for Mrs. Dorothy E. Tafini, 63, of 12644 Route 45 who died at 2:39 a.m. Friday, July 15, 1988, at East Liverpool City Hospital where she was taken after becoming ill at home Thursday evening.

She had been in failing health for the past year.

Born Sept. 11, 1924, in St. Clair Township, she was a daughter of Clarence and Bertha Rambo Robinson.

Mrs. Tafini had resided in the Lisbon area the past 12 years, coming from Wayne County, Mich.

She was a member of the First Christian Church of Lisbon and its Bethany Sunday School Class, and was a past officer of the Christian Women's Fellowship.

She also was a member of the Beaver County, Columbiana County, and East Liverpool Genealogical Societies, First Families of Ohio, Lisbon Senior Citizens and Columbiana County Historical Society and was active in the Family Support Group at the Columbiana County Mental Health Clinic.

Her husband, Herman Tafini, whom she married Oct. 20, 1944, died Oct. 20, 1987.

Survivors include two sons, Jerry H. Tafini of Lisbon and Gary R. Tafini of Ypsilanti, Mich.; two daughters, Mrs. Jan (Kay) Rosell of San Diego, Calif., and Mrs. Dale (Joy) Jones of Torrance, Calif.; a sister, Mrs. Byron (Laura) Burton of Lisbon; two brothers, Clarence J. Robinson of Paradise, Calif., and Robert P. Robinson of East Liverpool; and nine grandchildren.

Burial will be in Lisbon Cemetery.

[Clarence J. Robinson - Mary Elizabeth Ansley Robinson - James Littell Ansley - Elizabeth Littell Ansley — James Littell - William - James of Ireland]

AN OBITUARY FROM THE PAST

William Littell

From Argus of Western America Frankfort, Kentucky, Wednesday, September 29, 1824, Volume XVII, Number 32, Page 3.

DIED, in this town, on Sunday morning last, in the 56th year of his age, **WILLIAM LITTELL**, Esq. after an illness of near two months. He was severely attacked with the prevailing Epidemic about the second week in August, but had nearly recovered from its effects in the course of a few days, when the death of a favorite son, which took place about this time, so affected his feelings as to produce a fatal relapse. The depression of his spirits rendered abortive every effort to restore him to his former health, and he sunk into the arms of death, a victim to his own sensibility and parental fondness. Although somewhat eccentric in his manners and opinions, Mr. Littell was a man of great goodness of heart and excelled by few in the extent and variety of his information. His edition of the Statute Laws of this State rescued our code from such a mass of confusion, as perhaps had no parallel in any other country, which pretended to be

governed by its own will; and while this work, (which had been undertaken by him without the smallest share of public patronage) evinced great labour and much legal learning, it furnished an aid to the Bench, the Bar, and the Legislative body, for which the author was never suitably regarded Mr. L. was Reporter to the Court of Appeals, and had published five Volumes of their Reports. In connection with another gentleman, he published also the Digest of the Statutes, about two years ago, a work which received the patronage of the legislature.

Mr. Littell's talents were not confined to the Law. He wrote on various subjects with great facility. In the early part of his life he had studied Physic and Divinity; but abandoned both for the law. Possessed of much imagination, he had frequently indulged it in poetical and prose compositions, serious, comic and sentimental—in some of which he was particularly happy. His Epistles to the people of Kentucky, (in the Scriptural style,) published in 1806, will be long remembered and admired for their genuine humour, and faithful delineation of character. He was a native of New Jersey, but removed with his father, when very young, to the back part of the state of Pennsylvania. Here he remained, it is believed, until he emigrated to Kentucky about the year 1801.

[William Littell was born August 5, 1772 the son of Job & Elizabeth (Robinson) Littell. There is no doubt that he was a descendant of John Littell of Elizabeth, New Jersey but that connection has not been established as of this writing. N.K.L.]

[Previous Section](#)

[Next Section](#)

Littell Families of America
Treasurer's Report Year Ending December 1989

Operating Funds

Operating Receipts for 1989

Membership Dues	\$ 725
Interest Earned	<u>\$ 1,615</u>

Total Receipts \$2,340

Expenditures for 1989

Print/Mail LLA	\$ 1,497
----------------	----------

Total Expenditures \$ 1,497

Total Balance Operating Funds 12/31/89 \$ 843

Capital Funds

Balance Year Ended 1988 \$25,485

Capital Fund Receipt for 1989

Contributions	\$ 3
Total Receipts	<u>\$ 3</u>

Total Balance Capital Funds 12/31/89 \$25,498

Total Capital and Operating Funds 12/31/89 \$26,331

Submitted 2/10/1990

s/ William Adams Littell, Jr.

William Adams Littell, Jr.

Treasurer

[Previous Section](#)

[Next Section](#)